



2018 ANNUAL REPORT
SPENCE-CHAPIN





WE ARE SPENCE-CHAPIN

For more than a hundred years, Spence-Chapin has been a leader in serving children, women, and families. The Spence-Chapin Way is to provide guidance and support throughout all our program areas. Whether connecting a child living in a children's home in South Africa to a loving adoptive family, counseling a pregnant woman on all of her options, or helping new parents form a sense of community through group programming, the Spence-Chapin team is always there with expertise and compassion.

OUR PROGRAMS

DOMESTIC ADOPTION

Our Domestic Adoption Program provides comprehensive services and support for adoptive and birth families throughout New York and New Jersey.

INTERNATIONAL ADOPTION

Through our Hague-Accredited International Adoption Program, Spence-Chapin finds loving families for children from South Africa, Bulgaria, and Colombia.

SPECIAL NEEDS ADOPTION

This unique program connects children who have medical and developmental challenges to adoptive families who are able to care for their long-term needs.

INTERIM CARE

This vital service offers 24-hour care for newborns in the home of a volunteer family while birth parents work with a Spence-Chapin counselor on a plan for the future.

GRANNY PROGRAM

Spence-Chapin pairs children living in group homes and pediatric care facilities with caregiver "Grannies" who offer consistent one-on-one play and attention to help each child thrive.

COUNSELING & COMMUNITY

Spence-Chapin's team of experienced clinicians and social workers offer lifetime support, counseling, and community to birth and adoptive families.

IMPACT NUMBERS

1209
Families Served



44
Children Served Through Our International Programs



562
Healthcare & Social Service Professionals Trained by Spence-Chapin Programs



172
Birth Parents Empowered with Counseling



421
Days of Interim Care Provided to Newborns



841
Families Attended Spence-Chapin Events



34
Children in Domestic & Special Needs Adoption Programs Connected to Forever Families

FINANCIAL SUMMARY

Fiscal Year 2018
July 1, 2017 - June 30, 2018

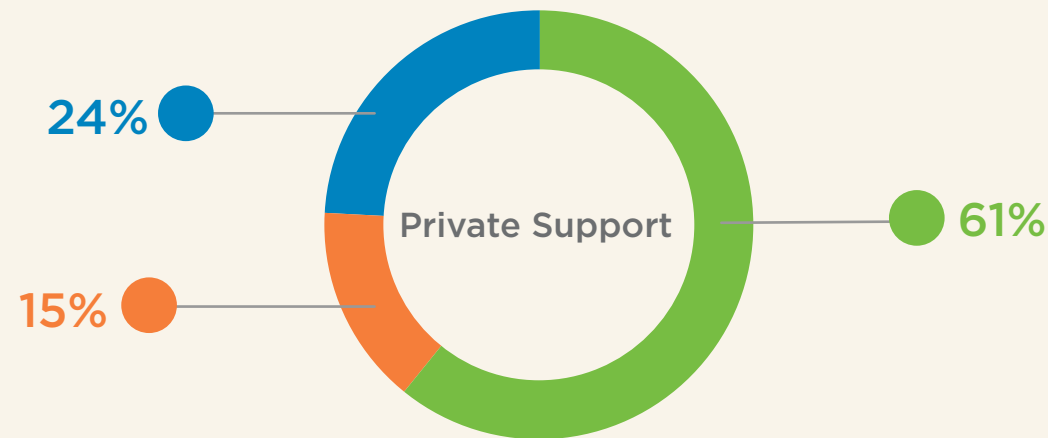

- INDIVIDUAL CONTRIBUTIONS: 61%
- SPECIAL EVENTS: 24%
- CORPORATE PARTNERSHIPS: 15%

REVENUE

Support from Endowments	\$ 2,720,000	40%
Program Service Fees	1,868,172	27%
Property Royalties	1,471,741	22%
Private Support	671,966	10%
Auxiliary Income	96,199	1%

TOTAL REVENUE \$ 6,828,078

EXPENSES

Program Services	\$ 5,786,947	83%
Administration	879,577	13%
Fundraising	314,362	5%

TOTAL EXPENSES \$ 6,980,886

MEET BABY LILY



Lily was born in October 2017 and diagnosed with Prader-Willi Syndrome, a rare and incurable genetic disorder that affects cognitive function, appetite, and growth. The diagnosis came as a surprise to Lily's parents, who had recently arrived in the United States

from China. Concerned they would not be able to manage Lily's specific medical needs, they called Spence-Chapin who met with them at the hospital that same day.

Over the course of several weeks, Lily's birth parents worked with a Spence-Chapin social worker who provided information, counseling, and support to help them decide on a permanent plan for Lily. During this time, Lily was cared for in the home of a volunteer family from Spence-Chapin's Interim Care Program. Lily's birth parents were able to visit their daughter, receive updates on her progress, and discuss the results of the many medical appointments and evaluations coordinated by Spence-Chapin while Lily was in Interim Care.

After exploring their options, Lily's birth parents decided that adoption was the best choice for her. They believed that her needs would be best met by a family prepared and equipped to deal with all the challenges that awaited her. Spence-Chapin helped them explore and articulate the characteristics they hoped for in an adoptive family for Lily.

After being presented with several potential adoptive families, Lily's birth parents chose a couple who were currently parenting a child of Chinese heritage who also had Prader-Willi Syndrome. Spence-Chapin worked with the birth parents to create a plan for continued future communication and contact with Lily and her adoptive family.

Lily went home with her adoptive family in February of 2018. Her adoptive parents were overjoyed at having been chosen to raise Lily. They met with Lily's birth parents and assured them of their commitment to love her and raise her as their own. The birth and adoptive parents have remained in contact and continually celebrate Lily's progress.

“ I want to express my deep gratitude to Spence-Chapin for finding the perfect family for my daughter.”

- LILY'S BIRTH MOTHER

BABY LILY'S PLACEMENT JOURNEY

● Birth Family Services ● Interim Care Services ● Adoptive Family Services

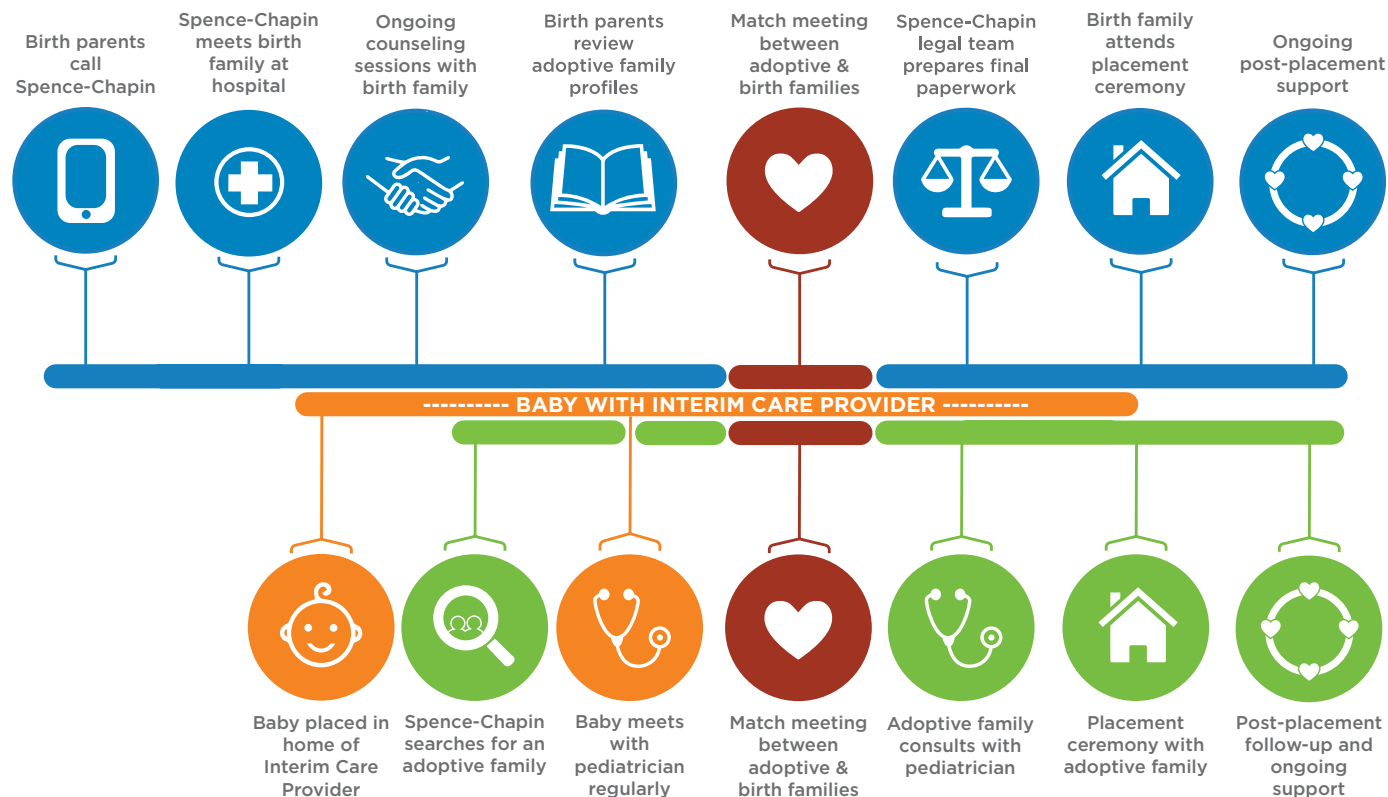

THANK YOU TO OUR SUPPORTERS

It is through the incredible generosity of our supporters that Spence-Chapin's programs continue to grow and thrive, and we are able to have an important impact on the lives of the children, women, and families we serve.

\$50,000+

Anonymous
The Wasily Family Foundation
The William J. and Dorothy K. O'Neill Foundation, Inc.

\$25,000-\$49,999

Anonymous
Bradford W. Edgerton

\$10,000-\$24,999

Anonymous
Spencer and Stephanie Acker
Molly F. Ashby and Gerald M. Lodge
Andrea and Paul H. Compton
Lorraine and William J. Egan
Emily H. Fisher
Anju Goel
Cassandra A. Hardman
Sheldon Kasowitz
Jean C. and John F. Mclwain
Nancy Z. O'Connor
Anne and Jack Rabinowitz
The Walter Henry Freygang Foundation
Cynthia and John Washington
Maud and Jeffrey Welles
Katharine and Curtis Welling
Shirley and Michael R. Wise

\$5,000-\$9,999

Joaquin Baca-Asay and Jen Kim
David Barrett
Adam Blank
Norine and Geoffrey T. Boisi
Claire S. Boody
Mary Bowles and Andrew Messick
Sallie and Theodore F. Brophy
Deborah R. and John B. Cave
Samantha Chadwick
Credit Suisse Americas Foundation
William H. and Jane Donaldson
Kevin Durkin and Bethany Sherman
R. Rehema Ellis
Pamela and Steve Gawley
Mary Ellen and Andrea Geisser
Madelyn J. and Stephen G. Givant
Bryanne and Thomas Hamill
Joan T. Lehman and Jerome Lieberman
Ronay and Richard L. Menschel
Ian and Sylvia Rowe

\$2,500-\$4,999

Amy and Michael R. Ascher
Horace M. Barker and Christine M. Govan
Michelle K. and Marshall Beil
Benevity Community Impact Fund
Nancy and Arthur B. Calcagnini
Janine D. Flory and Matthew Murray
Diana M. and Bruce J. Geller
Joseph Paul Giasi, Jr.
Evan Gsell and Jodi Peikoff
Shelia S. Martin
Joseph F. Peyronnin and Susan Zirinsky
Pfizer Foundation

Rebecca H. and Philip Ruegger
Barney S. Rush and Marjorie D. Shaw
Lief Sannen and Larry Wieman
Patricia L. and Charles J. Sislen
Rhonda and Richard Smith
U.S. Bank National Association
Verisk Analytics
William T. Vosburgh
Linden Havemeyer Wise and D. Scott Wise
Merryl and Charles Zegar

\$1,000-\$2,499

Andrea and David Acker
Jen and C. Robert Adams
John Brooks Adams
Paul Adams
Sonia Ahn
Atlantic Investment Management
Barbara B. and Charles M. Becker
Julie and Mike Behuniak
Susan and Walter W. Birge
Eleanor S. and Edward C. Bloom
Bloomberg L.P.
Zach Boisi
Bonomo Family Foundation
Ramona Boston and John Lambert
Yvonne Brown and Joshua Goldfein
Denise Capati and Michael Mellody
Travis Carey
Colleen C. Carroll and Mitchell R. Semel
Lauren A. Carter
Nancy L. and Richard Celeste
William Y. Cheng and Siu M. Kwan
Richard A. Chizzonite and Lynna Lesko
James M. Clark and Susanna Porter
Suzanne Douglas Cobb and Roy J. Cobb
Michael Cohen and Amy Siskind
Celia A. Colbert and Frederick J. Watts
Susan E. Corcoran
Adam and Laurie Cotumaccio
Courtyard by Marriot - Upper East Side
Suzanne F. and Robert P. Craven
Kaye L. and Warren D. Crown
Daiichi-Sankyo
Suzanne G. and Robert E. Dailey
Jose R. Davila III and Meghan P. Shannon
Francis M. Deluca
Megan Dethier and David Duggins
Kevin Dolph
Tracy and David Donnelly
Gregory and Leila Drozdow
Roberta N. and Shawn W. Ellsworth
Stacey and Ihasn Essaid
William P. Farrell, Jr.
Lauren and Matthew Fogarty
Barry Freund
Christine M. and Steven D. Gacovino
Patricia J. and Herbert C. Geiss
Jan and Steven W. Golann
Randall J. Gort and Rosanne K. Fidelus-Gort
Amy S. Groveman

Cecilia and Doug Gschwind
Catherine and Douglas Halbert
Diane R. and Russell E. Hall
Mrs. Janet S. and Mr. Brian P. Hehir
Paul Hilbert
Akemi M. and Robert W. Hong
Patricia M. Hynes and Roy L. Reardon, Esq.
Drew Kimm
Andrea S. and Ronald B. Klausner
Lynn M. and Thomas J. Kluepfel
Thomas and Lea Kuck
Eileen and Mariano Leo
Grace W. and Kenneth R. Logan
Lisa Lombardi
Marilyn Marullo
Denise Maxwell
Laura McGrath
Deborah McManus
Sherri and Joseph Melchione
Metzger-Price Fund, Inc.
Glenna Michaels
Judith W. Miskell
Barbara A. and M. Michael Mohajery
Insu and James Nuzzi
Marjorie W. Owens
Ann E. Parkin and Jody D. Rasch
Edward W. Pauly and Barbara Turvett
Erwin Petschauer
Ruth A. Prata
Katherine Pringle
Alexander M. Quinn and Robyn Wild
Marc Ridell
Valerie and Alexis Romay
Sally C. and Lloyd K. Rosevear
Martin Salomon
Samuel and Mylissa Schiff
Mary and Thomas Scott
Peter Sienkiewicz
Joyce A. Spitz
Hardie and Heidi Stevens
Elisabeth and Dietrich Thompson
Martha L. and Timothy M. Van Hise
Pamela B. and Barry T. Vetere
Martha D. and James P. Volcker
Teri and Barry Volpert
Beverly and John W. Watling
Howard and Jackie Weiss
Miya and Kenichiro Yamada

\$500 - \$999

A.D. Winston Service, Inc.
Jonathan and Karen Abels
Maryann and Ricardo A. Aldana
Beulah and Ernest Augustus
David Beach and Russell Granet
Patricia Benoit and Lewis A. Kornhauser
Dana Berkowitz and Jose R. Padron
Anne M. and Gregory T. Bernhart
Moseeta Berry
Richard A. Bilotti, Jr. and Jo-Anne Williams
Barbara Abney Bolger
Vera G. and Frank I. Brown
Arthur Buonaspina
Paul Burrows and Clarissa Vallerie-Burrows
Natalie and James Burtson

Maureen and Ryan Byrne
Diane L. Carten and James G. Lynch
Pamela Clark and Donald Moore
Gerry Conroy and Marguerette Hosbach
Lauren Cooper
Susan Cotton and Donald Schneider
Anne and Thomas R. Crane, Jr.
Susan Crayne and Robert K. Dedrick
Charles C. Davis and Jill K. Heller
Gale and John D'Luhly
Jisha Dymond
Isabel and John Fiore
Katherine A. Freygang
M. Paul Friedberg and Dorit Shahar
John N. Gardner
Laurie B. Goldheim
Tamasine J. and Henry F. Greig II
Tove and David A. Hammer
Wendy K. and Howard N. Handler
Barbara B. and John W. Ingraham
Bardwell E. and Maryann Jones
Marilyn Jones and Mitchell T. Kaplan
Jill Jorschick and Keith Lender
John Kane
Frances M. and Alexander F. Karman
Carolyn and Dennis Kent
Marilyn S. and Nelson R. Kimball
Dave King
Amy B. Kuhn and Stuart L. Rosow
Annette M. and Joel L. Kushner
Felicia La Forgia and Willard Whitesell
James Leslie and Ann Maloney-Leslie
Pamela and Jeffrey Litman
Steven R. Loeshelle and M. Gervase Rosenberg
Rosalie W. Maiden
Linda S. and Kenneth R. Maier
Emily Cantres Marshall and Torsten M. Marshall
Rebecca L. Mendel
Belle and Blake T. Newton III
Harriet H. Nicol
Amelia and Adebayo Ogunlesi
Janice Pemberton
Robin and Jeffrey Perls
Helene M. Petelenz
Phillips Lytle LLP
RJB Associates, LLC
Susan and David Roberson
Michael C. R. Rosen
Sandra L. Sanderson
Allison H. and Robert J. Schifini
Carol and James Shattuck
Suzanne and Emilio Sironi
Danielle and Elliot Stahler
Betsy C. Swan
Andrew Tesoro
Tina Demel, Inc.
Katherine Uniacke
Lisa Venezia
Geraldine and Alston Walker
Catherine M. and Paul A. Wan
Joan and Kenneth Weinberg
Scott Wentnick
Dorothy S. and Fred R. West
Jennifer and Albert A. Young, Jr.
Farrah and Aaron Zabar

We've made every effort to ensure the information above is accurate. If you have any questions, please contact Matthew Kaal, Development Manager, at 212-360-0263 or by email at mkaal@spence-chapin.org.

\$250-\$499

Andrew Abramowitz
Brian Allen
Catherine and Peter O. Anders
Nancy E. and Robert J. Anderson
Catherine M. and Richard C. Bala
Stephanie Balint
Benjamin Bass
Claudia A. and Joseph P. Bilotti
Elizabeth S. E. Bolles
Barbara L. Bourque
Susan D. Calhoun
Neil Chan and Ruth Katz
Child Aid USA
Kenneth D. Cole
Martha Conforti
John D. Delafield
Gerard and Louise T. Deoul
Amanda and Samuel Descovich
Carol A. and Robert T. D'Eustachio
Alan F. and Mary P. Dickey
Francesca and Ronald DiPietro
John Kocak and Beverly Everett
Lourdes M. Figueroa-Corser
Barbara and Allen J. Flood
Karen S. Frankel
Dorothy and John M. Fulmer-Shaw
Diane and Joseph S. Genova
Barry J. and Tracy L. Glaser
Edward P. and Kathryn W. Glisson
Susan R. S. Gottesman
Paul G. and Suzanne E. Greene
Deena Hellman
Katherine and Michael Hill
Human & Civil Rights Organizations of America
Christine M. Hunter and Louis P. Venech
Steven N. Hutchinson and Susan J. Thomas
Jennifer and Robert Irwin
Just Give
John A. Kneiling and Mescal Wilson
Edwin D. and Judith S. Leonard
Traci Lester
Jay D. Lukowski and Louise S. Meller
Kathleen M. McCormick-Perlman and Matthew J. Perlman
Elizabeth McDermott and Christopher Stoeckle
Jean M. Menner
George D. and Susan J. Model
Roger M. Mooney and Linda J. Wright
Network for Good
Anthony M. and Suzanne O'Connor
Clifford T. and Norma L. Osborn
Kathryn and Nicholas Pandazis
Barbara G. and Edward A. Partenope
Jane Porter
Rebecca and Robert Rabb
Johnand Suzanne Raffalli
Diane L. Rambo
Valerie Raymond
Peter E. Rohslau and Eun-Kyung Whang-Rohslau
Laurie J. and Arthur M. Sackler
Maureen and James P. Scahill
Susan Robins and Michael S. Serrill
Janice V. and Dean L. Silverberg
Nav-Kiran D. and Sandip Singh
Denise L. DiRienzo-Skalecky and John J. Skalecky
Karen P. and Bruce E. Smith
Wendy B. and Richard Spiegel
Ann Strand
Kathleen M. and Kevin R. Swanwick
Johanna Triegel and Vincent L. Teahan
Susan Thornberry
UBS Matching Gift Program
Martha H. and Stephen V. R. Ulman
Vanguard Charitable Endowment Program
Katharine Welling
David Weinstock and Julia Zuccotti

\$100-\$249

Barbara and Robert M. Adams
Frances J. and Roger W. Addor
Carole and Norman Alexander
Judith C. Hirsch and Angel J. Alicea
Elizabeth Allyn
Merrill L. Altberg and Marc P. Rappaport
Amazon Smile Foundation
MeeJin Annan-Brady
Anonymous
Anonymous
Donna Assumma
AT&T -Matching Gift Program
Claire and Daniel Avant
Susan and Paul Bachner
Susan K. Baer and Kevin W. Davis
Helen M. and Bernard W. Balcuk
William E. Bandon III and Patricia L. McKeogh
Bank of New York Mellon Community Partnership
Florence and Dan Barber
Ilene and Richard Barth
Jodi Baum and Amin Ghossein
Joanna L. and Robert S. Behl
Felicia M. and Robert W. Behr
Sharon R. Beier and Kenneth C. Spitalny
Ethan Bendheim
Jo Anne M. and James Blakey
Jill Liebowitz Blumenthal
Scott Bookstein
Dolores C. and Charles W. Bradley
Suzanne Hepner and Cody Breuler
Samuel P. Brian and Robin L. Fins
Anna M. and Charles Bridgeman
Paula M. and Gunner L. Broadwick
Marcia Brody
Deidre E. Brown
Michael A. Brown
Nicole Buggie
Kathleen and Francis J. Caiazza, Jr.
Jane and Arthur A. Candido
Ann Marie and Ralph Capozzi
Donna and Richard J. Cardone
Josephine and James A. Carra
Bernard Thomas Carr and Michele Margan Carr
Nancy and Ronald Carr
Lynn L. and James A. Carson
Nola and Gregory Casserly
Joan Chryssos
Laura Conwesser
Dorothy S. and Robert L. Cook
Diane P. and Donald E. Cooley
Linda S. and James E. Cornigans
Scott Alexander Crawford
Barbara J. and Richard E. Crouter
Theresa M. and Kevin J. Crowley
Colleen and Robert M. Cummings
Mary A. Cushman and Frederick L. Daly
Mary Lou and Robert D. Dalziel
Consuelo and Douglas D'Amico
Eliza R. Damiecki
Patricia and Dan Danaher
Joseph W. DeBragga
Evelyn and Louis Della Valle
Cathy Dexter
Anthony Ditaranto and Patricia Testani
Christine Evangelides-Donovan and Edward Joseph Donovan III
Regina Dougherty and Edward O. Frey
Norma L. and Dennis J. Drebsky
Ruth L. Durbin
John S. Eddy
Barbara W. and Ludwig C. Erb
Candace Erickson
Nancy T. Esposito
ExxonMobil Foundation, Inc.
Kathleen A. and Pat M. Falcigno
Betty Glassman Feibusch and Fredric Feibusch
Elizabeth C. and Robert J. Fels
Peter Filiaci
Diane and Richard J. Finneran
Carolyn and David K. Fischer
Susanna and Robert Fitzgerald

Estelle A. and Lorcan M. Folan
Suzan Frecon
Nancy and David L. Frederick
Jean L. and Michael J. Freed
Alfred L. and Elizabeth Freund
Charles J. Freund
Stacey Ovadia-Frisch and Jeffrey Frisch
Michele Funccius
Christine M. and William J. Galestok
Angela M. and John M. Gambello
Robert F. Gatje
Lisa and Alistair Gatoff
Anna and Rodolfo Genao
Betty M. and Kenneth D. Gibson
Erica J. Gilbert
Anthony Gini and Catherine Torigian
Clare M. and John C. Golden
Ron Goldofsky
Linnie M. Golithly and Duane M. Smith
Patricia L. and Scott P. Grader
Christina Green
Maryanne and John Greene
Maureen and John Griffin
Sylvia P. and Raymond B. Griffiths
Janice Groth
Sara Grundman and Samir Shah
Candy Sue Gulko
Consuelo R. and Kevin R. Hackett
Arlene M. and John P. Hagarty
Donald and Margot Hall
Beverly J. Hallock
Beth Ann Handler
Jean A. and Garry T. Hansen
Debbie and Brian T. Harris
Therese A. Hart and Mizan R. Khan
Sarah Hassan
Bernice Hauser
Theodora A. Heathcote
Elaine F. and Harvey Herman
Josselyne Herman
Joanne and Mark J. Hershman
M. Joan and Geoffrey S. Heywood
Constance H. Hill
Gail A. and Junius J. Hill
Ian Hinonangan and Julius Torres
Coralie T. and John F. Hoffman
Nadine Katz Hoffmann and Anthony Hoffmann
Beverly P. and Stuart D. Horowitz
Marcia L. and John A. Howard
Betty Hughes
Christine M. and Glenn M. Hulse
IBM Corporation- Matching Gift Program
Joyce Jacobs
Cynthia L. and Gary Jannarone
Margaret P. and Peter Jefferys
Susan and Richard Jennejahn
Alan Johnson
Lloyd Johnson
Angela and Richard Jordan
Diana E. and William J. Joyce
Rick Kaplan
Divya Kapoor
Michele C. Katz and Ira D. Lieberman
Thomas DaCosta Kaufmann
Mary and Donald G. Kein
Velda Kelly
James M. Kennedy
Janet C. and Jack Kloc
Barbara F. Kneen
Lisa and Michael Konkel
Mark Lacava
Daniel A. Landes
Jeffrey Langelli
Mary and Richard S. Lanier
Sharon A. and John F. Latoracca
Jin Yuen Lau and Christine M. Lee
Carol A. Leal
Deborah and Terry Lee
Deborah and Beth Leney
Dana D. Lichty and James R. Weikart
Liberty Mutual Foundation -

Matching Gift Program
Irving Liebowitz
Linda Lilley
Nancy and Frederick M. Lione, Jr.
Christopher Liu
Joseph and Madeline Longo
Diane Love
Robert and Sarra Lunzer
Twila Kay Lyons
Maryann F. and Kenneth D. MacAlpine
Gisele Scott and Thomas Mahoney
Lavinia Mancuso and William A. Simon
Ellen F. and Marc A. Mappen
Madelyn Maratea
Alanna Martin
Edward Martin and Suzanne Moyers
Mary K. and Paul J. Mason
David J. Matthews and Christine M. Struminski
Eleanor and James Mazurkiewicz
Livia Wong-McCarthy and Joseph D. McCarthy
Kimberly C. McDaniel
Judith V. and Charles J. McDermott
Susanne P. and Thomas M. McGinnis
Ann R. and Daniel J. McGrath
Barbara L. and William G. McGruther
Julie M. and John T. McGuinness
Bonnie McHale and Jonathan E. Silbert
Joan A. McKay
Mary-Audrey Mellor
Janet J. and Richard W. Metcalf
Donna M. and Richard D. Meyers
Deborah Duff Milenkovitch
Michael J. Milewski and Christine O. Walter
Ann and William A. Miller
Nancy and Paton S. Miller
Grace E. Millspaugh
Janice D. and Frank W. Miner
Susan M. Misner and L. Michael Misner
Barbara A. and Ralph E. Monte
Morgan Stanley Community Partnerships
True L. and Thomas E. Moseley
Garling Moy and King Wong
Carol L. and Robert D. Mutch
Myers and Associates Electrical Sales, Inc.
Phillip Narotzky
Steven Nedboy and Kathryn Ryan
Ruth Nelson
Mary W. and Charles S. Ng
Leslie J. and Frank Nieskens
Rosalynd and Milton Nunez
Jennifer K. and Richard E. O'Brien
Barbara A. and Edward J. O'Connell
Elaine and William C. O'Donnell
Patricia A. and William J. O'Donnell
Jill A. and Stephen P. O'Hagan
Uzoamaka Okoye
Rosanne J. O'Neill
Max Ornstein
Alice and Bernard J. Ott
Gita and Kevin Padula
Andrea N. and Raymond A. Paglieri
Grace Pai and Michael Thoms
Patricia J. and Michael J. Palko
Mr. Luis Duany-Perez and Ms. Sonia Perez
Carolyn J. Perry
Imelda M. and William J. Perry
Donald and Victoria Phillips
Mary M. Phillips
Steven Plump
Rande Price
Marilyn and David Rand
Daniel Ratner
Sandra Lee Rella and Joseph G. Rella
Kathy M. Richards
Suzanne G. and Allan A. Rikkola
James Roberge
Nancy F. and Edward F. Ronckovitz
Allyn Rose

Hendrika S. Rose
Kenneth L. Ross and Jennifer Shih
Mary and Heribert V. Ryan
Nadia Sadloski
Daniel Saltzstein
Marie and Edward Schaffer
Jeanne and Norman Schechter
Jane Roseve Schiavone
Gloria and Richard K. Schrupmf
Cynthia F. and Robert W. Schumacher
W. Ford Schumann
Judith Schwerin
Barbara and Gregg Selton
Mary F. Sheridan
Robin Perls-Shultis and Dean Shultis
Deborah Kaplan Silverstein and Harlan J. Silverstein
Jane S. and Benjamin Simon
Latoya Sinclair
Leigh A. and David J. Skuback
Barry D. Smith
Elaine M. and Bryan H. Smith
Marion T. and Jack W. Smith
Bradley Solomon
Susan and Richard F. Sommer
John F. Spence
Kathleen M. and Bruce H. Stanwood
Deborah R. and Howard Starr
Cornelia M. and James M. Steen
Bonnie and Norman Steinberg
Sarah Stephenson
Susan Sterner
Marie Stine
Catherine M. and Joel E. Strauch
Jane and William Stubenbord
Clinton K. Swett
Judy and John C. Thoms
Ruth S. Thorne
Sholom Twersky
Carolyn Vallejo
Sandra Guerrero-Vasquez and Mario A. Vasquez
Deborah and Ramon Vogel
Lois M. and Russell C. Vollmer
Tom Wai-Shek and Marsha Tajima
James M. Ward
Melinda A. and Paul S. Warner
Vaira and Daniel Wellner
Florence F. Wheeler
Tamara Wiesen
Karen B. and Robert S. Wylie
Carol H. and Roger H. T. Yee
Lynn M. and Chesley W. Yellott
Ophelia A. and Peter E. Yudkoff
Yiwen Zhu

Under \$100

Sandra L. and Clayton Adams
Pinto O. Adhola
Rosalina Alejandro
Fern Allen and Joe Ratzersdorfer
Rebecca and Michael Altman
American Express Foundation - Gift Matching Program
Ellen V. and Laurance E. Anderson
Rita M. Annan-Brady
Anonymous
Michal L. Aronson and Jules E. Keitt
AT&T Matching Gift Program
Bank of America - Matching Gift Program
Janet Bamford and David H. Coats
Bonnie Barest
Ariela and Ned Barles
Virginia and Stanley Barnett
Ann and Ephraim Bassan
Kathryn Bauer
Clara G. Baur
Phyllis B. and Larry P. Bausher
Sandra L. and Donald L. M. Baxter
Mark Bearak and Michael Moore
John Beaulieu and Helen Kaplan
Caroline Beneville
Shari Berman and Robert Pulcini
Dabee Bernstein
Dan and Laurie Bershad
Muriel D. Best
Ervin P. Betz

Teris W. and Frederick M. Binder
Edna Blackwood
Linda Valerie Block
Grace Bodnarchuk
Belinda B. and Paul S. Brandon
May K. and Daniel L. Breeding
Thomas Breen
Nancy J. and Bernard J. Brill
Patricia Briscoe
Nancy R. and William C. Brodie
Claudia Brzoza and David Nagler
Rose and James P. Bujnowski
Noreen and Reynard Burns
Carmela M. Calviello
Regis Canning
Priscilla A. and David W. Cant
William E. Carhart
Christine and John Carnival
Elizabeth Carroll
Alan D. Carvalho
Catskill Family Institute
Maria and Mark D. Chalmers
Deborah Chiang
Margaret S. Clay and Silvio V. Dobry
Jennifer A. and Robert S. Coffman
Alice E. Cohen
Combined Jewish Philanthropies
Timothy and Ann Marie Connolly
Sheila A. and Patrick J. Conroy
Eugene J. Cornell and Susan H. Mayo
Marie T. Coscia
Linda K. and William R. Cotter
Alice M. Craft
Diane and Kevin J. Crean
Ann M. and Norman W. Davis
Joy and Gerald F. Davis
Janine de Peyer
Carol R. and Louis O. Decker
Marie E. and Peter A. Dell'Aera
Daniel Deluna and Kristin Nastav
Designs That Donate
Janet M. Scoones Dewart and William F. Dewart
Antonia and James DiDomenico
Janice M. and Don N. Dingler
Mary Ann and John DiPalermo
Gemma and William Douglas
John Douglas and Sarah Jane Miller
Audrey E. Doyle and Steven A. Soblick
Fielding D. Draffen and Carrie Mason
Raymond D. Dreher and Elaine Tunaitis
Margaret A. and Robert J. Duball
Marcella Durand and Richard O'Russa
Theresa and Walter L. Dzielski
Robert Edmondson
Joanne B. and David Ehrlich
Teresa and James Emerson
Jane Fine and James Esber
Jennifer and Ron Eugenio
Susan and Robert Faigier
Inna Fayfman
Carol B. and Howard S. Feder
Robin Felberbaum
Donna M. and Duncan M. Fieldsa
Fowler
Jesse Finkelstein
Shari Fisch
Priscilla H. Fishler and Michael B. Sperling
William H. Fonger
Glenn M. Forman and Therese C. Schmidt
Brittany Frederickson
Judy and Bob Friedman
Ruth and Henry Frisz
Patricia A. and Francis J. Gacioch
Astrid D. and Raymond W. Gaddis
Deborah and Jean-Louis Galliot
Gannett Foundation, Inc.
Jennifer Rojas and Pablo E. Garcia
Elaine and Amil J. Gargano
Alan Genachowski
Linda Gersch
Margo Mead-Gerstein and Robert Gerstein

Audrey G. and Alson Gervais
Denise and Robert Glassman
Margaret and John Goldsmith
Uri Gordon
Cory and Thomas Griffin
Michele S. Grossman
Anne S. Groton and Christopher R. Jacobs
Anthony Guarnieri
Lydia P. and Hugo F. Gumbs
Judith Haley and Frederick Halley
Sherri Halpert
Janet R. Hamlin and Susan M. Ryan
Susan and Michael Harnos
Naomi Hartman
Ernest B. Hauer
Kimberly Heinz
Nancy Heller
Lucinda Henrichs
Robert Herro
Camille D. Hodge
Toni L. and William R. Hufford
Marie and George E. Hunt
Nancy and Jack Hurdes
Lynne Hutton
Edith Sachs and Daniel M. Jacobs
Lynn R. and Alfred L. Jacobsen
Robert Janukowicz
Tanya and Brian Jasey
Nancy J. Johnson
Matthew Kaal
Naomi and Gene Karp
Sharon Kay
Linda Kazlow
Mary Gertrude Keech
Sinead Kelly and Donald Vanhuizen
Anthony Kiser
Jean Kistler
Sylvia and James Kitcher
Leonard Klein
Barbara A. and Thomas G. Knierim
Chaye Kohl
Dorrine and Bernard Kotler
Connie and Dean Kozelek
Donna and Gary R. Kranich
Catherine Kung and Sey-Hyo Lee
Blanche Kushner
Caroline A. and Thomas M. La Guidice
Denise M. and Allen H. Lackner
Judith Lasko
Nicolina Lattarulo
Howard Lee and Lorraine Ngai
Laureen LeFever and Vincent Sagona
Eve Leibowitz
Linda Hanson-Leidich and Martin Leidich
Tania J. Leon
Betty and John Leong
Joyce and David Lew
Denise L. Childs-Lewis and Anthony E. Lewis
Elizabeth and Frank Libert
Jeffrey Liebowitz
Lois Liebowitz
Alice O. and George J. Lukac
Patricia T. and John V. Lytle
Katharine H. MacGregor
Elizabeth Mair
Mary A. and John F. Malloy
Joanna J. and Edwin Marcel
Janet A. and Philip B. Marchbank
Janet Mardfin
Marion and Richard Mascone
Sandra A. and Charles Masiello
Deborah Mattingly
John McBride
Judy and Stephen W. McCagg
James McDonald and Paul Ryneski
Bertha and Mark R. McKeon
Betty Joe McMillen
Susan and Martin Millisits
Alexandra Miller
Beverly P. and David L. Miller
Sharon and T. Mark Morey
Joan and James F. Mullen
Judith and Steven Mura
Eileen A. and Michael F. Murphy
Elizabeth G. and William M. Murphy

Judy and Timothy S. Murphy
Paul Nadler and Anne Newman
Elizabeth S. Naughton
New York Life Foundation
Dahlia Newton
John Noz
Jo Ann D. and William O'Brien
Lorelei and Kurt Oelschlagler
Marilyn and James O'Leary
J.S. Olin
Jane E. Ottley
Stephanie Palewski
Nan C. and Donald G. Palmateer
Madeline E. Paul
Kathryn and Thomas A. Peters
Kathleen Nagel Petit and Richard P. Petit
Pledgeling Foundation
Lorraine C. and Richard J. Powers
Maria Radix
Doris-Chinn Reese
Noel Reghanti
Jonathan and Fern Reiss
Janine Repka
Jean and Paul Reznick
Martha Ribeiro
Linda and Paul Richartz
Ann-Cathrin and David H. Rosenberg
Constance D. Rothermel
Elaine Rubel
Kyung S. Ruscitti
Juliette D. and John J. Ryan
Lin Saberski
Elaine M. and Gerald E. Sacks
Maegan and Sean Schenker
Nancy Schlosser
Mary and Raphael F. Scotto
Carol and Hiram Segarra
Robert Senyk
Elissa Shay
Shelter Rock Jewish Center
Deborah Sampson Shinn
Jeremy and Sylvia Shweder
Marie A. and David A. Silva
Carol and Stephen Silverman
Anna Smallen-Isaac
Anne Taliaferro Smith
Carolyn and David E. Smith
Suzanne N. and Leo Sorel
Janice L. Spector
Christopher Stearns
Flora G. Santo Stefano and Louis J. Wolodzko
Rhoda and Jerome M. Stein
Cheryl Stiebel
Phyllis B. Stock
Debra Suber
Emily and Michael Tedeschi
Lisa Ann Freeze-Tepe and Donald W. Tepe
Moir and David Tobey
Rachelle Tokar
Yolanda Torres
Carol M. Trautschold
Gina and Charles H. Trent
Trust
Marion Turk
Sarita and Whitney Turner
Cynthia Tuzman
United Way of Monmouth County
Ann and Anthony J. Vece
Barbara Ventriglia
Verizon Foundation - Matching Gift Program
Marilyn and Robert F. Vogel
Mary Beth Vultee and Sara Westbrook
Susan J. and Ned Waldman
Julie Walpert
Lorraine Warren
Patricia L. and Carver L. Washburn
Ernest N. Wasserman
Beth Waxman
Adrienne S. Williams
H. William Wolfson
Cheryl B. Worrell
Marilou Yacoub
Frances Zelazny
Marcy Zwecker



BOARD OF DIRECTORS*

Ian V. Rowe, Chair
Katharine H. Welling, Vice Chair
William Egan, Treasurer
Marshall Beil, Secretary
Spencer Acker
Zach Boisi
Samantha Chadwick
Andrea Compton
Glenna R. Michaels
Kevin P. Nelson
Cheryl A. Parham
Michael C. R. Rosen
Mitchell R. Semel
Bethany Sherman
Latoya Sinclair

HONORARY DIRECTORS*

David A. Barrett
Lynn C. Franklin
Gerald M. Lodge
Jack Z. Rabinowitz
Patsy R. Taylor
Maud I. Welles
Curtis R. Welling
Mary H. White
Lisa Venezia

**As of publication of this
report in March 2019*



SPENCE-CHAPIN
Services to Families and Children

www.spence-chapin.org
212-369-0300

SPENCE-CHAPIN
410 East 92nd Street
New York, NY 10128