



# SPENCE-CHAPIN

2019 Annual Report



# A Letter from Our CEO



Dear Friends,

Over the past seven years, I have seen first-hand how this organization has grown and adapted in so many ways to accommodate the children we serve worldwide. Our commitment to our community requires

that we continue to respond to the vital needs of children, birth parents, and adoptive families. As I look toward the future, these needs compel us to focus on increasing our support for all individuals in need of our help and services, at all stages of their journeys. Whether by increasing support for the pregnant women who seek counseling regarding their options or by providing orphans abroad with the individualized care, interaction, and love they require to thrive, our goal is to ensure that each person receives the treatment they deserve.

This past summer, I had the opportunity to travel to South Africa to visit our partner orphanages. As a mother, I was heartbroken by what I saw. With sometimes as few as one caregiver for more than 10 infants, these children were starved for the touch, affection, and interaction that human beings need to form attachments and to reach developmental milestones. After witnessing this, I knew that it was our duty not only to find homes for these babies but to give them as much love and support as we can while they await placement. Our Granny Program has been proven effective in accomplishing all of these goals, and so, to ensure that every child has a Granny to provide them with the love that they need, Spence-Chapin will work to expand this program to as many institutions as possible.

At the same time, we must expand the services we provide to women who are brave enough to reach out to us by proactively educating all women about the choices and rights they have as mothers. Most of the women we meet in our work feel that their options are limited; they are uninformed about the

differences between foster care and private open adoption. We have a responsibility to empower these women with knowledge, remove adversity from their situations, and provide them with a safe and supportive environment in which to plan for their children and for their own lives.

When the Board of Directors appointed me as CEO, I was humbled and honored to lead this organization forward. I continue to be inspired every day by the work that helps change the destinies of so many children and families. Our future will be shaped by our vision for a world where adoption is a celebrated choice, every child belongs, and all families are embraced. Together we can work toward this future. I hope you'll join us!



  
Kate Trambitskaya

## Our Focus



### DOMESTIC AND SPECIAL NEEDS ADOPTION

Our *Domestic and Special Needs Adoption Programs* match healthy infants and children with mild to severe medical needs to loving families. Both birth and adoptive parents are guided through every step of the process.



### PRE AND POST ADOPTION SERVICES

Our team provides support for birth and adoptive families through coaching, counseling, and community engagement throughout their adoption journeys and their lifetimes.



### INTERNATIONAL ADOPTION

Our Hague-Accredited *International Adoption Program* provides placement services for orphans living in Bulgaria, Colombia, and South Africa.



### GRANNY PROGRAM

Our volunteer Grannies provide children living in long-term institutions domestically and abroad with consistent, one-on-one care and attention.

# Program Highlights



## SPECIAL NEEDS ADOPTION

Esme's biological mother brought her to the hospital after unexpectedly delivering at home. During and shortly after birth, Esme experienced severe oxygen deprivation, therapeutic hypothermia, and seizure activities; she needed to be resuscitated twice before stabilizing. Her teenage biological mother did not feel equipped to parent and wanted to plan an open adoption. The hospital social worker contacted Spence-Chapin and our Birth Parent Social Worker met her in the hospital, providing counseling and support.

Esme spent 27 days in the NICU before entering the home of a Spence-Chapin Interim Care Volunteer Family. Spence-Chapin arranged for Esme to be seen by pediatric specialists and evaluated for early intervention after exhibiting signs of developmental delays.

While Esme was in Interim Care for seven weeks, her biological mother received counseling, chose to make an adoption plan, and met with an adoptive family. The family lived locally and was already parenting a 3-year-old adopted through Spence-Chapin. Today, Esme's adoptive family reports that she is doing very well and that they are in regular contact with her biological mother and plan to get together with her in the near future.



## INTERNATIONAL ADOPTION

In February of 2019, our staff traveled to Bulgaria to strengthen our relationship with our Bulgarian partners and government officials. The trip was an exciting opportunity to reconfirm Spence-Chapin's commitment to Bulgaria, a country that we have partnered with for more than 20 years.

While in Bulgaria, our staff had the great pleasure of supporting Tim, Elba, and their 13-year-old daughter, Penelope, who were traveling to meet their newest family member, 10-year-old Nadya. Together, they visited Nadya's children's home, explored Bulgarian historical sites and learned about Bulgarian traditions. Our staff helped them prepare for Nadya's transition into her new family and witnessed the family quickly form a connection.

Tim remarked of the experience, "Our family's journey required, from each of us... perseverance, patience, faith, and love. We are thankful for all the help, care, and guidance we received (and continue to receive) from the many professionals at Spence-Chapin and our ANIDO partners in Bulgaria. Most importantly, we are thankful for the close bonds we've worked so hard to build in a very short time and for our future together."



## MENTORSHIP PROGRAM

*"When I was 16, I was struggling with my identity as an adoptee. I had so many questions about who I was and who I wanted to be. When I joined the Spence-Chapin Mentorship Program, the best way to put it, is that I felt at home. I had never been in a room surrounded by so many adoptees before, and it was both an overwhelming and beautiful experience. Throughout my time in this program, I have made lifelong connections to some of the mentors. I knew at this point that I wanted to have an unmistakable role in my community. When I came home from college, I decided to do this by following in the footsteps of the mentors that had guided me and becoming a role model for younger adoptees who were embarking on their own unique journeys. I returned to the program as a mentor and have loved it ever since. Spence-Chapin has given me a community and welcomed me with open arms. I hope to do the same for the adoptees I meet along my journey."*

- Sydney  
Spence-Chapin Mentor

# Impact Numbers

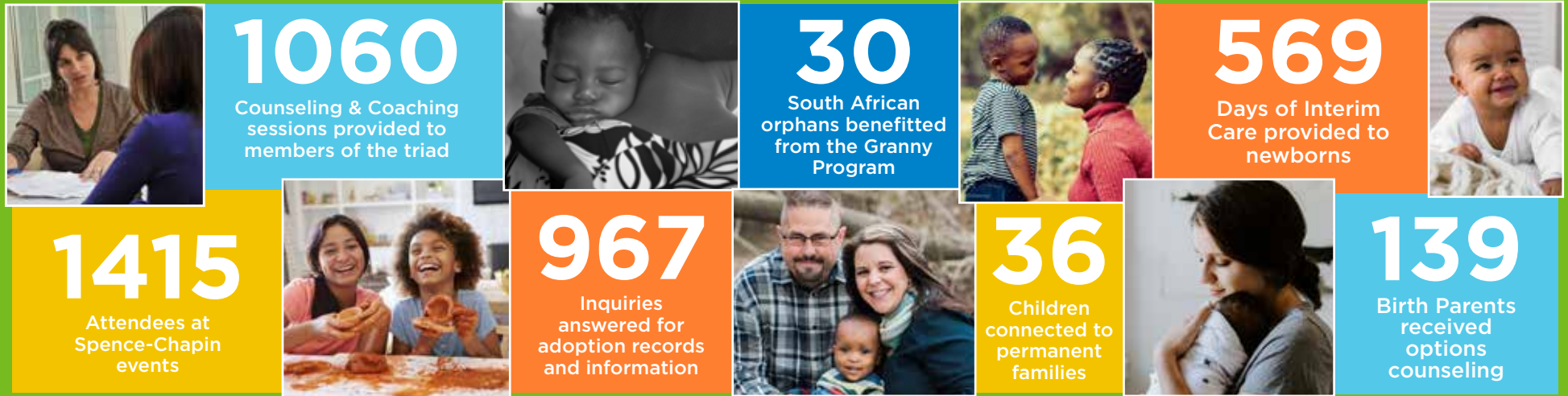

# Financial Summary

FISCAL YEAR 2019  
 July 1, 2018 - June 30, 2019

PRIVATE SUPPORT

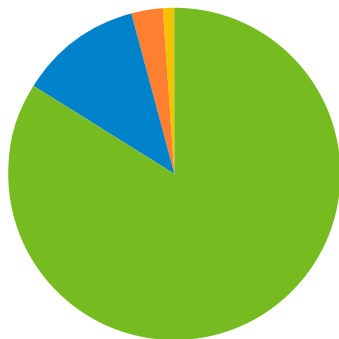

- Individuals ● \$574,518
- Foundations ● \$80,100
- Special Events ● \$23,340
- In-Kind Goods & Services ● \$1,308

EARNED REVENUE

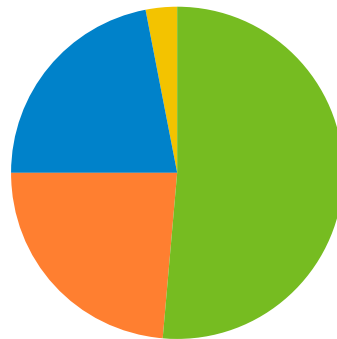

- Support from Endowments ● \$3,200,000
- Program Service Fees ● \$1,475,337
- Property Royalties ● \$1,342,060
- Auxiliary Income ● \$156,352

EXPENSES

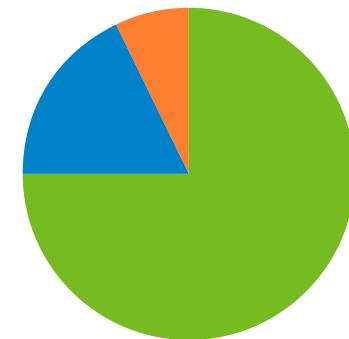

- Program Services ● \$5,504,952
- Administration ● \$1,319,750
- Fundraising ● \$502,689



## MISSION STATEMENT

The mission of Spence-Chapin is to help find loving families for children whatever their needs or circumstances and provide counseling and support for all children and the families to whom they have been born or entrusted.

## VISION STATEMENT

Spence-Chapin envisions a world where adoption is a celebrated choice, every child belongs, and all families are embraced.

## CORE VALUES

- Compassion
- Dignity
- Integrity
- Inclusivity
- Leadership

## BOARD OF DIRECTORS\*

IAN V. ROWE, CHAIR  
KATHARINE H. WELLING, VICE CHAIR  
SPENCER ACKER, TREASURER  
MARSHALL BEIL, SECRETARY  
ZACH BOISI  
SAMANTHA CHADWICK  
CATHERINE ROCCO GOODWIN  
MICHAEL J. MELLODY

GLENN R. MICHAELS  
KEVIN P. NELSON  
MITCHELL R. SEMEL  
BETHANY SHERMAN  
LATOYA SINCLAIR  
JONATHAN B. WITMER

## HONORARY DIRECTORS\*

DAVID A. BARRETT  
GERALD M. LODGE  
JACK Z. RABINOWITZ  
PATSY R. TAYLOR  
MAUD I. WELLES  
CURTIS R. WELLING  
MARY H. WHITE  
LISA VENEZIA

# Thank You To Our Supporters

## **\$50,000+**

Anonymous  
The Estate of Claudine Knight  
The Wasily Family Foundation

## **\$25,000-\$49,999**

Spencer and Stephanie Acker  
The American Endowment  
Foundation  
Bradford W. Edgerton  
Martha H. and Stephen V. R.  
Ulman

## **\$10,000-\$24,999**

Jane and William Donaldson  
Lorraine and William J. Egan  
Emily H. Fisher  
The Geraldine R. Dodge  
Foundation  
Anju Goel  
Jean C. and John F. McIlwain  
Anne and Jack Rabinowitz  
Alice Rosenwald  
Mimi and James W. Stevens  
The Walter Henry Freygang  
Foundation  
Curtis and Katharine Welling

## **\$5,000-\$9,999**

Mary Bowles and Andrew  
Messick  
Sallie and Theodore F. Brophy  
Samantha Chadwick  
Joel D. Coen and Frances L.  
McDormand  
R. Rehema Ellis  
Facebook  
Diana M. and Bruce J. Geller  
Joseph Paul Giasi, Jr.  
Goldman, Sachs & Co.  
Virginia James  
Amy B. Kuhn and Stuart L.  
Rosow  
Arthur and Christene Mann  
Richard L. and Ronay Menschel  
The New York Community Trust  
Nancy Z. O'Connor  
Joseph F. Peyronnin and Susan  
Zirinsky

Barney S. Rush and Marjorie D.  
Shaw  
TD Charitable Foundation  
Jeffrey and Maud Welles  
Michael R. and Shirley Wise

## **\$2,500-\$4,999**

Christi A. Adams and Kevin P.  
Nelson  
Shelia S. Martin  
Benevity Community Impact  
Fund  
Deborah R. and John B. Cave  
The Cowles Charitable Trust  
Andrea and Mary Ellen Geisser  
Madelyn J. and Stephen G.  
Givant  
Ian and Sylvia Rowe  
Bernard and Lisa Selz  
Charles J. and Patricia L. Sislen  
Verisk Analytics  
Linden Havemeyer Wise and D.  
Scott Wise  
Charles and Merryl Zegar

## **\$1,000-\$2,499**

C. Robert and Jen Adams  
John Brooks Adams  
Paul Adams  
American Express Foundation -  
Matching Gifts Program  
Anonymous  
Ardsley Partners  
Amy and Michael R. Ascher  
Atlantic Investment  
Management  
Joaquin Baca-Asay and Jen Kim  
Horace M. Barker and Christine  
M. Govan  
David A. Barrett  
Richard A. Barry  
Mark Bearak and Michael Moore  
Barbara B. and Charles M.  
Becker  
Marshall and Michelle K. Beil  
Susan and Walter W. Birge  
Constance D. Bischoff  
Zach Boisi  
Bonomo Family Foundation

Ian and Jessica Bricke  
Nancy L. and Richard Celeste  
William Y. Cheng and Siu M.  
Kwan  
Richard A. Chizzonite and Lynna  
Lesko  
James M. Clark and Susanna  
Porter  
Suzanne Douglas Cobb and  
Roy J. Cobb  
Celia A. Colbert and Frederick J.  
Watts  
Christina and Christopher  
Combe  
Susan E. Corcoran  
Robert P. and Suzanne F. Craven  
Daiichi-Sankyo  
Robert E. and Suzanne G. Dailey  
Chris and Mary Davila  
Francis M. Deluca  
Megan Dethier and David  
Duggins  
Gale and John D'Luhy  
Roberta N. and Shawn W.  
Ellsworth  
Alan and Deborah Erenrich  
William P. Farrell, Jr.  
J. Christopher Flowers  
Helene Rabinovici-Forsans and  
Jean-Paul Forsans  
Barry Freund  
John N. Gardner  
Herbert C. and Patricia J. Geiss  
Randall J. Gort and Rosanne K.  
Fidelus-Gort  
Tamasine J. and Henry F. Greig II  
Amy S. Groveman  
Catherine and Douglas Halbert  
Diane R. and Russell E. Hall  
Brian P. and Janet S. Hehir  
The Estate of Al Jolson  
Bardwell E. and Maryann Jones  
Carolyn and Dennis Kent  
Marilyn S. and Nelson R. Kimball  
Lynn M. and Thomas J. Kluepfel  
Grace W. and Kenneth R. Logan  
Marilyn Marullo  
Denise Maxwell  
Wesley McCain and Noreene

Storrie  
Laura McGrath  
Deborah McManus  
Metzger-Price Fund, Inc.  
Glenna Michaels  
Judith W. Miskell  
Insu and James Nuzzi  
Patrick O'Brien and Margaret  
Tierney  
Marjorie W. Owens  
Cheryl A. Parham and Irving A.  
Williamson  
Ann E. Parkin and Jody D. Rasch  
Edward W. Pauly and Barbara  
Turvett  
PayPal Giving Fund  
Ruth A. Prata  
Millard H. Pryor  
Alexander M. Quinn and Robyn  
Wild  
Alexis and Valerie Romay  
Lloyd K. and Sally C. Rosevear  
Joyce A. Spitz  
Barry T. and Pamela B. Vetere  
James P. and Martha D. Volcker  
William T. Vosburgh  
Mary H. White  
Kenichiro and Miya Yamada

## **\$500-\$999**

Jonathan and Karen Abels  
Maryann and Ricardo A. Aldana  
Kenneth Been and Mary Lynn  
Miller  
Patricia Benoit and Lewis A.  
Kornhauser  
Dana Berkowitz and Jose R.  
Padron  
Anne M. and Gregory T.  
Bernhart  
Richard A. Bilotti, Jr. and  
Jo-Anne Williams  
Barbara Abney Bolger  
Susan D. Calhoun  
Diane L. Carten and James G.  
Lynch  
Sherwin and Susanne Chue  
Pamla Clark  
Philip Cohen and Amanda Raff

Lauren Cooper  
Anne and Thomas R. Crane, Jr.  
Susan Crayne and Robert K.  
Dedrick  
Crum & Forster  
Charles C. Davis and Jill K.  
Heller  
Zvi Dekel and Hua Tang  
Lisa M. and Mark J. DuFore  
Polly F. Millard  
Lourdes M. Figueroa-Corser  
Lowell Freedman  
M. Paul Friedberg and Dorit  
Shahar  
Christine M. and Steven D.  
Gacovino  
Ella Annette Nash Govan and  
Gregory D. Govan  
Paul G. and Suzanne E. Greene  
David A. and Tove Hammer  
Andrew and Sharon Hubregsen  
Human and Civil Rights  
Organizations of America  
Barbara B. and John W.  
Ingraham  
Jill Jorschick and Keith Lender  
John Kane  
Joseph A. and Marlene L. Lane  
The Law Offices of Steven  
Rosenfeld  
Edwin D. and Judith S. Leonard  
Charlton M. Lewis  
Steven R. Loeshelle and M.  
Gervase Rosenberger  
Rosalie W. Maiden  
Ellen M. and John M. McMillin III  
New York Life - Giving  
Campaign  
Belle and Blake T. Newton III  
Network For Good  
Clifford T. and Norma L. Osborn  
Helene M. Petelenz  
Pfizer Foundation - Matching  
Gifts Program  
Sandra L. Sanderson  
Janet L. Silverman  
Synchrony Financial  
Andrew Tesoro

# Thank You To Our Supporters

## **\$500-\$999 (Continued)**

UBS - Matching Gift Program  
Elizabeth Vakil  
Martha L. and Timothy M. Van Hise  
Catherine M. and Paul A. Wan Beverly and John W. Watling  
Joan and Kenneth Weinberg  
Joshua Williams  
Jennifer and Albert A. Young, Jr.  
Patricia J. Zeh

## **\$250-\$499**

Nancy E. and Robert J. Anderson  
Beulah and Ernest Augustus Paul and Susan Bachner  
Bank of America  
Jeffrey Barnhart  
Michael Beck and Anne O'Byrne  
Sharon R. Beier and Kenneth C. Spitalny  
James H. Bennett  
Mosetta Berry  
BNY-Mellon Community Partnership  
Elizabeth S. E. Bolles  
Floyd G. and Sarah J. Brezavar  
Bernard Thomas Carr and Michele Margan Carr  
Neil Chan and Ruth Katz  
Kenneth D. Cole  
Martha Conforti  
Gretchen and Kenneth Corwen  
David and Michelle Dal Pos  
Jaquette Dawson  
John D. Delafield  
Frederick Derring and Deborah Yellin  
Francesca and Ronald DiPietro  
David and Tracy Donnelly  
Ellen Lynch-Ellenbogen and Joseph Ellenbogen  
Allen J. and Barbara Flood  
Donna and Michael Foo  
Dorothy A. and John M. Fulmer-Shaw  
Anna and Rodolfo Genao  
Diane and Joseph S. Genova  
Barry J. and Tracy L. Glaser

Horton D. and Linda S. Hargrove  
Ann B. and Stephen J. Harrington  
Anne E. Henderson and Andrew J. Jablonski  
Elaine F. and Harvey Herman  
Constance H. Hill  
Christine M. Hunter and Louis P. Venech  
Joseph Igoe and Nancy E. Pierce  
JP Morgan Chase & Co.  
Michele C. Katz and Ira D. Lieberman  
Teresa A. Kulik  
Annette M. and Joel L. Kushner  
Jordan and Michele Laporta  
Christine M. and Jin Yuen Lau Lee  
Ann Maloney-Leslie and James Leslie  
Jay D. Lukowski and Louise S. Meller  
Mary K. and Paul J. Mason  
Jean M. Menner  
Frank W. and Janice D. Miner  
George D. and Susan J. Model  
Roger M. Mooney and Linda J. Wright  
Morgan Stanley  
Kenneth and Moira Mumma  
Gangadaye and Patrick A. Ochs  
Anthony M. and Suzanne O'Connor  
Rosanne J. O'Neill  
Kathryn and Nicholas Pandazis  
Barbara G. and Edward A. Partenope  
Kathleen M. McCormick-Perlman and Matthew J. Perlman  
Jane Porter  
Diane L. Rambo  
David and Marilyn Rand  
Valerie Raymond  
Daniel Saltzstein  
Judith Schwerin  
Susan Robins and Michael S. Serrill  
Dean L. and Janice V. Silverberg  
Denise L. DiRienzo-Skalecky and John J. Skalecky

Martha H. and Peter G. Smith  
Richard F. and Susan Sommer  
Richard and Wendy B. Spiegel  
Ann Strand  
Vincent L. Teahan and Johanna Triegel  
Susan Thornberry  
Susan Thorsen and Michael Weissman  
United Way of Greater Philadelphia and Southern New Jersey  
Susan E. Vogt  
David Weinstock and Julia Zuccotti

## **\$100-\$249**

Barbara and Robert M. Adams  
Frances J. and Roger W. Addor  
Anonymous  
Carole and Norman Alexander  
Angel J. Alicea and Judith C. Hirsch  
Amazon Smile Foundation  
The Apollo Theater Foundation  
Martha C. Arismendy and Jose Rafael Arzeno  
Donna Assumma  
AT&T Matching Gift Program  
Catherine M. and Richard C. Bala  
Bob and Jean Baldini  
Janet Bamford and David H. Coats  
William E. Bandon III and Patricia L. McKeogh  
Joanna L. and Robert S. Behl  
Felicia M. and Robert W. Behr  
Julie and Mike Behuniak  
David Berridge and Cathleen McGuigan  
Muriel D. Best  
Claudia A. and Joseph P. Bilotti  
James and Jo Anne M. Blakey  
Barbara L. Bourque  
Kaaryn Brackett  
Charles W. and Dolores C. Bradley  
George Braverman  
Daniel L. and May K. Breeding  
Cody Breuler and Suzanne

Hepner  
S. Brewster  
Samuel P. Brian and Robin L. Fins  
Gunner L. and Paula M. Broadwick  
Marcia Brody  
David Benjamin Brody and Linda Nagaoka  
Deidre E. Brown  
Frank I. and Vera G. Brown  
Linwood Brown and Gilbert Taylor  
Claudia Brzoza and David Nagler  
Juliet and Michael Bryan  
Clarissa Vallerie-Burrows and Paul Burrows  
Kathleen and Francis J. Caiazza, Jr.  
Arthur A. and Jane Candido  
Ann Marie and Ralph Capozzi  
Ruth Caputo  
Nancy and Ronald Carr  
Colleen C. Carroll and Mitchell R. Semel  
James A. and Lynn L. Carson  
Sherry Carson  
James Carter and Timothy Mah  
Alan D. Carvalho  
William Chandler  
Child Aid USA  
Katherine Chretien  
Joan Chryssos  
Caroline V. Clarke  
Margaret S. Clay and Silvio V. Dobry  
Mary Cleveland and Thomas Haines  
Laura Conwesser  
Diane P. and Donald E. Cooley  
Lorraine Cooley  
Chelsea and Christian Cooney  
Eugene J. Cornell and Susan H. Mayo  
James E. and Linda S. Cornigans  
Barbara J. and Richard E. Crouter  
Kevin J. and Theresa B. Crowley  
Mary A. Cushman and Frederick

L. Daly  
Consuelo and Douglas D'Amico  
Eliza R. Damiecki  
Sandra G. and Norton A. Davidson III  
Joseph W. DeBragga  
Evelyn and Louis Della Valle  
Gerard and Louise T. Deoul  
Alan F. and Mary P. Dickey  
Beatrice and Dominick DiNapoli  
Anita M. Dispensa and David F. MacNair  
Anthony Ditaranto and Patricia Testani  
Christine Evangelides-Donovan and Edward Joseph Donovan III  
Regina Dougherty and Edward O. Frey  
Dennis J. and Norma L. Drebsky  
Marcella Durand and Richard O'Russa  
David and Joanne B. Ehrlich  
Joyce and Klaus Eppler  
Candace Erickson  
Nancy T. Esposito  
Kathleen A. and Pat M. Falcigno  
Joan and John Fanelli  
Tom Faulkner and Brenda Husson  
Betty Glassman Feibusch and Fredric Feibusch  
Elizabeth C. and Robert J. Fels  
Peter Filiaci  
Diane and Richard J. Finneran  
Carolyn and David K. Fischer  
Joanne M. Flood  
Estelle A. and Lorcan M. Folan  
Suzan Frecon  
Brittany Frederickson  
Jean L. and Michael J. Freed  
Carol W. and Theodore Frett  
Charles J. Freund  
Jeffrey Frisch and Stacey Ovadia-Frisch  
Richard Gaines and Pamela M. Poppalardo  
Christine M. and William J. Galestok  
Joan Gallagher

# Thank You To Our Supporters

## **\$100-\$249 (Continued)**

Angela M. and John M. Gambello  
Betty M. and Kenneth D. Gibson  
Andrew Gilbert  
Erica J. Gilbert  
Kathryn W. and Edward P.  
Glisson  
Clare M. and John C. Golden  
Mildred Gonzalez  
Katherine P. Goodman  
Patricia L. and Scott P. Grader  
John and Maryanne Greene  
John and Maureen Griffin  
Candy Sue Gulko  
Consuelo R. and Kevin R.  
Hackett  
Carolyn and Jonathan Hageman  
Beverly J. Hallock  
Stella Han  
Brian T. and Debbie Harris  
Therese A. Hart and Mizan R.  
Khan  
Ernest B. Hauer  
Josselyne Herman  
Joanne and Mark J. Hershman  
Katherine and Michael Hill  
Coralie T. and John F. Hoffman  
Robert Hoffman  
Anthony Hoffmann and Nadine  
Katz Hoffmann  
Edith S. and Hugo Hoogenboom  
Beverly P. and Stuart D.  
Horowitz  
Steven N. Hutchinson and Susan  
J. Thomas  
Katherine and Michelle Jacobsen  
Cynthia L. and Gary Jannarone  
Karen Johnsen  
Daniel Johnson  
Nancy J. Johnson  
Lloyd Johnson  
Angela and Richard Jordan  
Diana E. and William J. Joyce  
K & D Wine and Spirits  
Andrew Kaplan  
Divya Kapoor  
Thomas DaCosta Kaufmann and  
Elizabeth Pilliod

Donald G. and Mary Kein  
Velda Kelly  
Sinead Kelly and Donald  
Vanhuizen  
Jack and Janet C. Kloc  
Barbara A. and Thomas G.  
Knierim  
Lisa and Michael Konkel  
Amy and Jason Kramer  
Stefan Krumbiegel  
Thomas P. N. Kyu and Swee Li  
Daniel A. Landes  
Mary and Richard S. Lanier  
John F. and Sharon A. Latoracca  
Michael and Sandra Leahy  
Deborah and Terry Lee  
Beth and Derek Leney  
David and Joyce Lew  
Alan K. Lewis  
Elizabeth and Frank Libert  
Kristin Lilley  
Margaret A. Lindsey, M.D.  
Nancy and Frederick M.  
Lione, Jr.  
Joseph and Madeline Longo  
Twila Kay Lyons  
John V. and Patricia T. Lytle  
Kenneth D. and Maryann F.  
MacAlpine  
Stacy Magness  
Lavinia Mancuso and William A.  
Simon  
Ellen F. and Marc A. Mappen  
Ninette Marchese  
Gerard J. Marsicano and  
Catherine T. Nolan  
Alanna Martin  
Jeanne-Marie Mazzaferro  
Kimberly C. McDaniel  
Judith V. and Charles J.  
McDermott  
James McDonald and Paul  
Ryneski  
Barbara McGhie  
Susanne P. and Thomas M.  
McGinnis  
Ann R. and Daniel J. McGrath  
Barbara L. and William G.

McGruther  
Barbara McWilliams  
Mary-Audrey Mellor  
Janet J. and Richard W. Metcalf  
Deborah Duff Milenkovitch  
Michael J. Milewski and Christine  
O. Walter  
Nancy and Paton S. Miller  
Ann and William A. Miller  
Beverly P. and David L. Miller  
Grace E. Millspaugh  
Barbara A. and Ralph E. Monte  
Eleanor M. and Gregory W.  
Moore  
Thomas E. and True L. Moseley  
Garling Moy and King Wong  
Antoinette M. and Robert C.  
Muller  
Eileen A. and Michael F. Murphy  
Carol L. and Robert D. Mutch  
Phyllis Nathan  
Steven Nedboy and Kathryn  
Ryan  
Frederica S. and James L. Neff  
Gregg L. and Susan J. Nelson  
Dahlia Newton  
Charles S. and Mary W. Ng  
Frank and Leslie J. Nieskens  
David and Eleanor Oakley  
Jennifer K. and Richard E.  
O'Brien  
Maria and Sean O'Brien  
Barbara A. and Edward J.  
O'Connell  
William O'Connell  
Elaine and William C. O'Donnell  
Patricia A. and William J.  
O'Donnell  
Jill A. and Stephen P. O'Hagan  
Andrea N. and Raymond A.  
Paglieri  
Michael J. and Patricia J. Palko  
Luis Duany-Perez and Sonia  
Perez  
Imelda M. and William J. Perry  
Carolyn J. Perry  
Donald and Victoria Phillips  
Dianne and Larry Potter

Dorothy Pullo  
Rebecca and Robert Rabb  
Nicholas and Sandra Raymond  
Kathy M. Richards  
Marc Ridell  
James Roberge  
Edward F. and Nancy F.  
Ronckovitz  
Hendrika S. Rose  
Ann-Cathrin and David H.  
Rosenburg  
Kenneth L. Ross and Jennifer  
Shih  
Janice and Lee Russell  
Benjamin Rutledge  
Herbert V. and Mary Ryan  
Joseph F. and Roxanne Sachs  
Maureen and James P. Scahill  
Edward and Marie Schaffer  
Jeanne and Norman Schechter  
Melissa Hope Scheiner  
Jane Roseve Schiavone  
Nancy Schlosser  
Dave and Nancy Schroeder  
W. Ford Schumann  
Robert Senyk  
Mary F. Sheridan  
Benedict and Hemant Singh  
Joyce T. and Peter M. Skunda  
Anna Smallen-Isaac  
Barry D. Smith  
Jack W. and Marion T. Smith  
Bryan H. and Elaine M. Smith  
Bruce E. and Karen P. Smith  
John F. Spence  
Bruce H. and Kathleen M.  
Stanwood  
Deborah R. and Howard Starr  
Cornelia M. and James M. Steen  
Jerome M. and Rhoda Stein  
Norman F. and Patricia G.  
Stephen  
Susan Sterner  
Catherine M. and Joel E. Strauch  
Jane and William Stubenbord  
Nancy Suhr  
Philip and Sara V. Sunshine  
Millicent Sutton

Kathleen M. and Kevin R.  
Swanwick  
Nancy P. Thomson  
Angela K. and James A.  
Thornton  
John C. and Linda B. Trimble  
United Way of Rockland County  
Joseph A. and Lorraine A.  
Valiquette  
Nancy Van Buitenen  
Evelyn Vander Brink  
Edna Velazquez and Anthony C.  
Xuereb  
Deborah and Ramon Vogel  
Marilyn and Robert F. Vogel  
Lois M. and Russell C. Vollmer  
James M. Ward  
Melinda A. and Paul S. Warner  
Daniel Warshawsky  
Jennifer R. and Ralph S. Watts  
Howard and Jackie Weiss  
Daniel and Vaira Wellner  
Florence F. Wheeler  
Carol H. and Roger H. T. Yee  
Natalia Za  
Robertia Ziegel  
Jane Zimmerman

## **\$0-\$100**

Eric Abney  
Pinto O. Adhola  
Dinah Agostini  
Houman and Lori Ahdieh  
Ellen V. and Laurance E.  
Anderson  
Peter Anuth  
Lyndsi Applegate  
Denise Ardi-Gilrane  
Michal L. Aronson and Jules E.  
Keitt  
Christina and Sebastian Asaro  
Stuart Auslander and Anne  
Joseph  
Susan K. Baer and Kevin W.  
Davis  
Bernard W. and Helen M. Balcuk  
Richard Bandes and Rosemary  
Barger-Bandes



# Thank You To Our Supporters

## \$0-\$100 (Continued)

Stanley and Virginia Barnett  
Gary L. Baum  
Judith and Harry W. Baum, Jr.  
Larry P. and Phyllis B. Bausher  
Donald L. M. and Sandra L. Baxter  
Brooke Beatty  
The Beekman Hotel  
Joanne M. Bell  
Caroline Beneville  
Shari Berman and Robert Pulcini  
Patrick Berzai  
Ervin P. Betz  
Christopher L. and Karen Blades  
Molly Bloom  
Grace Bodnarchuk  
Linda and Mark Boginsky  
Steven Boginsky  
Edward Boxer  
Jeffrey and Kelly Brand  
Belinda B. and Paul S. Brandon  
Joyce and Kent Braunstein  
Thomas Breen  
Bernard J. and Nancy J. Brill  
Patricia Briscoe  
Walter Brown  
James P. and Rose Bujnowski  
Candle 79  
David W. and Priscilla A. Cant  
Denise Capati and Michael Melody  
Gertrude Carhart  
Matt Carson and Sarah Zick  
Tiffany Carter  
Dina Cheatwood  
Deborah Chiang  
Julia Chmaj  
Johanna Cinquerana  
Jennifer A. and Robert S. Coffman  
Alex and Audrey Cohen  
Patrick J. and Sheila A. Conroy  
Christine Corcoran  
Marshall T. and Peggy A. Corey  
Marie T. Coscia  
Gloria and Thomas Costello  
Diane and Kevin J. Crean  
Rose Crichton  
Christy Cropanese-Kilday  
Thomas P. Crotty and Karen A. Gray  
Jose R. Cruz and Yasmin E. Aquino-Cruz  
Ann Darmstaetter  
Luz C. De Jesus and Randolph B. Martin  
Marie E. and Peter A. Dell'Aera  
Janet M. Scoones Dewart and William F. Dewart  
Antonia and James DiDomenico  
Patricia G. and Robert E. Diehl  
Anthony Digiorgio  
Don N. and Janice M. Dingler  
John Douglas and Sarah Jane Miller  
Paula Dowd  
Fielding D. Draffen and Carrie Mason  
Raymond D. Dreher and Elaine Tunaitis  
Barbara W. and Ludwig C. Erb  
James Esber and Jane Fine  
Carol B. and Howard S. Feder  
Lillian Feliu  
Natasha Fetkovich  
Priscilla H. Fishler and Michael B. Sperling  
Heidi Fleischer  
William H. Fonger  
Douglas B. Ford and Deena B. Hurwitz  
Glenn M. Forman and Therese C. Schmidt  
Brian A. and Lorraine M. Forrler  
Anthony and Karen Franchini  
Henry and Ruth Frisz  
Sachiko Funaba and Brendan P. O'Brien  
Francis J. and Patricia A. Gacioch  
Astrid D. and Raymond W. Gaddis  
Stella Galagotis  
Gannett Foundation, Inc.  
Pablo E. Garcia and Jennifer Rojas  
Roxana Garcia  
Margo Mead-Gerstein and Robert Gerstein  
Ian and Sara Gilbert  
Anthony Gini and Catherine Torigian  
LuAnn Giovannelli  
Gerald Gottlieb  
Rosanne and William F. Graham  
Amy Lynn Gregory  
Janice Groth  
Anthony Guarnieri  
Hugo F. and Lydia P. Gumbs  
Gail R. Gremse and David S. Rose  
Janet R. Hamlin and Susan M. Ryan  
Maryjane A. Hatcher  
David Hawthorne  
Theodora A. Heathcote  
Rebecca Heiden  
Bruce Landon Helwig  
Robert Herro  
Janet L. Holmes and Edward J. Maday  
Yvonne Holmes and Donna Whiteman  
Mary Holtzman  
George E. and Marie Hunt  
Herbert and Juli Hutner  
Rosemary A. Intrieri  
Alfred L. and Lynn R. Jacobsen  
Mark Jacobstein  
Brian and Tanya Jasey  
Suzanne Jeakle and Richard Frank Paul  
Mindy Jeseck  
Katie Johnston  
Matthew Kaal  
Barbara J. and Michael C. Kaplan  
Gene and Naomi Karp  
Sharon Kay  
Mary Gertrude Keech  
Jean Kistler  
Linda A. and Gary B. Kogon  
Steve Komp and Liz Lee  
Bernard and Dorrine Kotler  
Connie and Dean Kozelek  
Stephen Kozuch  
Birgit Krumbiegel  
Karsten Krumbiegel  
Terri Krumbiegel  
Mark Lacava  
Allen H. and Denise M. Lackner  
Linda M. and Vito A. LaFerrera, Jr.  
Carolyn LaRosa  
Judith Lasko  
James P. and Lorraine D. Lawn  
Norma J. Leasure  
Howard Lee and Lorraine Ngai  
Cynthia A. and Richard A. Lee  
Laureen LeFever and Vincent Sagona  
Linda Hanson-Leidich and Martin Leidich  
Tania J. Leon  
Althea Lewis  
Mary Jane Lewis  
Daria H. and Richard J. Lisco  
Alice O. and George J. Lukac  
Katharine H. MacGregor  
Elizabeth Madden  
Thomas Mahoney and Gisele Scott  
Elizabeth Mair  
John F. and Mary A. Malloy  
Ruth C. and Walter F. Mannherz  
Edwin and Joanna J. Marcel  
Janet Mardfin  
Sharon J. and Stanley Mark  
Charles and Sandra A. Masiello  
Gail Matano  
Bonnie McHale and Jonathan E. Silbert  
Bertha and Mark R. McKeon  
Michael P. McLaughlin and Yvette Pacheco  
Betty Joe McMillen  
Ernest and Jean Mendler  
Bill Menting  
Diane Menting  
Robert Molnar  
Rosemary Moore  
Audrey Muller  
Pete Mummert  
Elizabeth G. and William M. Murphy  
Michael Neenan  
Eric and Jane Neithardt  
Matthew and Olivia Nelson  
New York Life Foundation  
Leslie Nobel  
John Noz  
Kyle O'Brien  
Jo Ann D. and William O'Brien  
Gwen O'Connor  
Kristen Oechslein  
Kurt and Lorelei Oelschlager  
OneHope  
Eytan Oren  
Nelson Ortiz  
Maria Pabon  
Donald G. and Nan C. Palmateer  
Meaghan and Tim Pantaleone  
Laura Paul  
Jeanne B. and Lawrence C. Peck  
Melinda Perrin  
Janet C. Peters  
Kathleen Nagel Petit and Richard P. Petit  
Wanda Pica  
Pledgeling Foundation  
Elizabeth Porter-Kaletka  
Mary G. Powers  
David and Judy Powers  
Lorraine C. and Richard J. Powers  
Esther Priegue  
Karen Pupke  
Janine Repka  
Andrew Rodgers  
Eunice Rodriguez  
Dorothea and Rudolf Rohardt  
Ari Roman  
Barry Romano  
Allyn Rose  
Matthew Rosenbaum  
Constance D. Rothermel  
Michelle Rovner  
David Rowan  
Anthony and Virginia Ruocco  
Kyung S. Ruscitti  
Lin Saberski  
Richard Sandmann  
Flora G. Santo Stefano and Louis J. Wolodzko  
Beth Schetroma

# Thank You To Our Supporters

## \$0-\$100 (Continued)

Eugene and Yolanda Schiller  
Deborah B. and R. Lee Schooley  
Gerald D. and Joan Schreier  
Lourdes and Paul Sciuto  
Carol and Hiram Segarra  
Annemarie S. and James R.  
Sellinger  
Warren Shapiro  
Jay and Rhelda Sher  
Deborah Sampson Shinn  
Shante Shorter  
David and Joanna Silver  
Anne Taliaferro Smith  
Doug Snider  
Shane Snoke  
Joseph Soares  
Janice L. Spector  
Joseph and Kathleen Spinozzi  
St. Peter Academy  
Arthur and Tama Stalker  
Sarah Stephenson  
Emilly and Michael Tedeschi  
Donald W. Tepe and Lisa Ann  
Freeze-Tepe  
David and Moira Tobey  
Rachelle Tokar  
Jennifer Tose  
Sarita and Whitney Turner  
United Way - Pfizer Giving  
Campaign  
Shlomo Uzhansky  
Robert A. Van Cleef  
Colleen and Scott Vasey  
Elizabeth M. and Stefano M.  
Vassallo  
Ned and Susan J. Waldman  
Anne Ward  
Lorraine Warren  
Carver L. and Patricia L.  
Washburn  
Norma H. and Walter W. Watson

Queen E. Whitaker  
Jim Wickersham  
Susan Wilcox  
Alan L. and Mary L. Williams  
Adrienne S. Williams  
Holly Williams  
Karen B. and Robert S. Wylie  
Marilou Yacoub  
David Yuen



*We've made every effort to ensure the information included is accurate. If you have any questions, please contact the Development Department at 212-360-0297 or [development@spence-chapin.org](mailto:development@spence-chapin.org).*