

SPENCE-CHAPIN

Services to Families and Children

2021

Annual Report



Letter from the CEO

Dear Friends,

In a year that held many challenges and hardships, I am moved by the beautiful acts of compassion and generosity shown by the Spence-Chapin community to support vulnerable children, women, and families here in New York and around the world.

Thanks to supporters like you, we were able to open satellite offices in underserved communities to reach more women in need of our services; to grow our Granny Program, ensuring that children in institutions could count on the love of a Granny and have access to state-of-the-art playgrounds during even the toughest moments of the pandemic; to connect children, including those with severe medical challenges, to permanent families.

Utilizing virtual platforms to stay connected, we offered counseling to those in our community in need of support and expanded our Mentorship Program to reach more adolescents around the country. We celebrated the 25th anniversary of the Special Needs Adoption Program and hosted important discussions on the issues impacting our community—all through a digital landscape.

In a time of uncertainty, we forged a path of growth, laying the groundwork to support even more children, women, and families in the years to come—and your support made it possible. Thank you for being a part of the Spence-Chapin family. We couldn't do it without you.

Best Regards,



Kate Trambitskaya
Chief Executive Officer



Board of Directors*

IAN V. ROWE, CHAIR

KATHARINE H. WELLING, VICE CHAIR

SPENCER ACKER, TREASURER

DAVID A. BARRETT

DAVID BEACH

ZACH BOISI

SAMANTHA CHADWICK

CATHERINE ROCCO GOODWIN

MICHAEL J. MELLODY

KEVIN P. NELSON

MITCHELL R. SEMEL

BRITT WALLACH

JONATHAN B. WITMER

HONORARY DIRECTORS

GERALD M. LODGE

JACK Z. RABINOWITZ

MARTHA ULMAN

LISA VENEZIA

MAUD WELLES

CURTIS R. WELLING

MARY H. WHITE

*As of publication of this report in March 2022

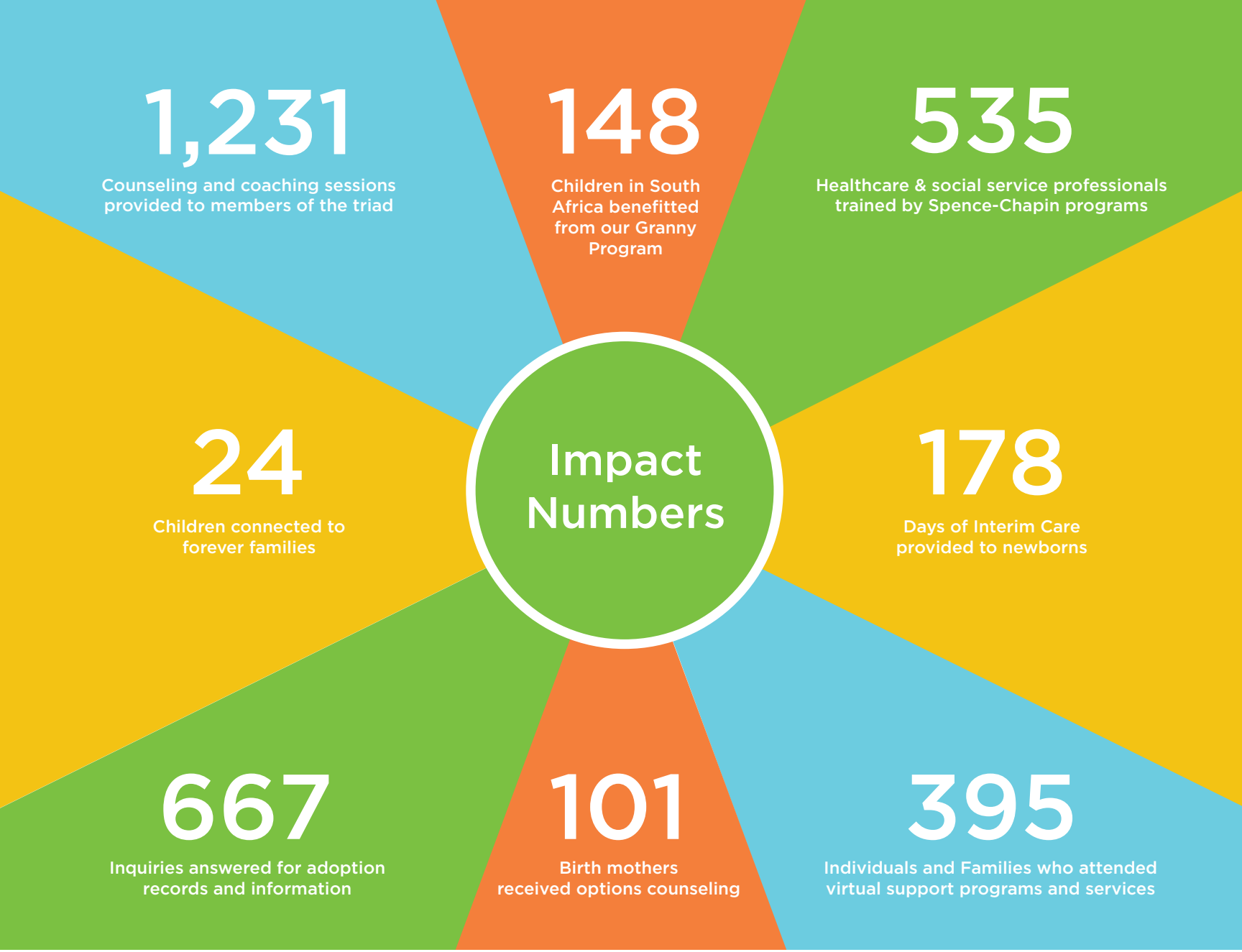

Financial Summary

FISCAL YEAR 2021
July 1, 2020 - June 30, 2021

Public Support

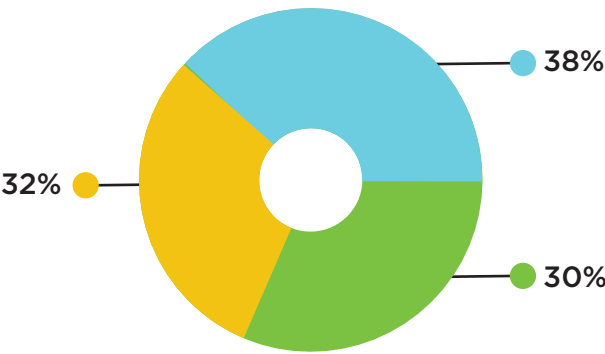

Government Grants \$ 714,637
Individuals \$ 612,231
Foundations \$ 570,839

REVENUE

Support from Endowment & Assets	\$ 2,163,007	35%
Public Support	\$ 1,897,707	30%
Program Service Fees	\$ 1,313,879	21%
Property Royalties	\$ 822,843	13%
Auxiliary Income	\$ 45,106	1%
TOTAL REVENUE	\$6,242,542	

EXPENSES

Program Services	\$ 4,403,775	73%
Administration	\$ 929,640	15%
Fundraising	\$ 709,044	12%
TOTAL EXPENSES	\$6,042,459	



A Granny's Love

When Jordan's Granny first met him, she realized that Jordan was two years old but completely non-communicative. This isn't surprising— due to limited resources, many orphanages around the world are understaffed and unable to provide children with one-on-one attention and care, with detrimental effects on their development. For every three months spent in institutionalized care, a child will lose one month of linear growth in the absence of proper intervention.

The Granny Program provides this intervention by bringing loving caregivers, or "Grannies" from the local community to each child, every day.

Jordan's Granny, like all Grannies that work with Spence-Chapin, has been thoroughly trained on child development and trauma-informed care, so she knew not to push. Instead, every day for the first week, she would come in, join him, and they would silently play. They'd stack blocks, play with a ball, color his paper, though he had difficulties grasping and properly using his crayons. At the beginning of the second week, she noticed a change. Jordan was looking her in the eye and pointing at the games that he wanted to play with her. He was indicating which ones he enjoyed, and which ones he didn't like as much.

"He was communicating with me!" said his Granny, beaming.

It was a wonderful start. Since then, Jordan has become much more communicative with his Granny, the staff, and other children in the orphanage. All sorts of developmental skills have been improving, and he's learning to write. He hugs his Granny and loves to see her come in, excited to learn and play with someone that cares deeply for him. The bond the two of them have formed is a testament to the success of the Granny Program and is one that is present between each of the 148 children who currently benefit from the program, and their dedicated Grannies.

As Granny Sosa explains, "These kids need love. They don't have parents, so I'm here for them, to give them love, to show them how important they are."

Our Year In Review



GRANNY PROGRAM GROWS IMPACT

The Granny Program and Project Play have continued to expand throughout Johannesburg, South Africa, supporting more than 148 children throughout four orphanages. Spence-Chapin also completed two more playgrounds, so that all four homes now have a dedicated outdoor play space. Through the generosity of supporters, Spence-Chapin was also able to respond to requests for food and essential supplies to children at No More Victims, a shelter for children who have been victims of abuse and neglect, and Masibambisane, a center that supports children in the underserved community of Eldorado Park in Johannesburg.



VIRTUAL EVENTS HIGHLIGHT KEY PROGRAM

Spence-Chapin held three well-attended virtual events throughout the fiscal year to highlight our key program areas. The first was in October, when we heard from three birth parents in a panel moderated by staff. In January, families and supporters came together to celebrate the 25th Anniversary of the Special Needs Adoption Program, which continues to place medically fragile children in permanent homes where they can thrive. On May 4th, Spence-Chapin heard from medical and psychological experts in an event that raised more than \$70,000 to support the Granny Program's work in orphanages overseas.



GROWING OUR SERVICES TO CHILDREN, WOMEN, AND FAMILIES

Throughout the past two years of uncertainty and stress, Spence-Chapin has been focused on expanding our programs to better serve the communities that depend on us. Spence-Chapin now offers a virtual option for all therapy and community programming to support families wherever they are located. We have expanded our Mentorship Program to connect adolescent adoptees countrywide. We have also added a sensory therapy room to better support the physical and emotional needs of children with sensory processing disorders, giving them a space where they can feel safe to express themselves.



SUPPORTING COMMUNITIES THROUGH SATELLITE SPACES

Spence-Chapin continued to grow its support services for women through the opening of satellite offices in underserved communities. In June, Spence-Chapin opened a new office in Albany, New York, to provide free counseling and support to women facing unplanned pregnancies in Upstate New York. Spence-Chapin now serves communities through five office locations throughout New York and New Jersey and plans to open more offices throughout the year.

Thank You To Our Supporters!

\$50,000+

Anonymous
Anonymous
Edgerton Foundation
The Wasily Family Foundation

\$25,000-\$49,999

Spencer and Stephanie Acker
Anonymous
The Estate of James Stevens
The William J. And Dorothy K.
O'Neill Foundation, Inc.
Charina Endowment Fund

\$10,000-\$24,999

Anonymous
Emily H. Fisher
The Harriet H. Nicol Charitable
Foundation
The Estate of Theodora A.
Heathcote
Sheldon Kasowitz
Arthur and Christene Mann
Wesley McCain and Noreene
Storrie
Jean C. and John F. McIlwain
Richard L. and Ronay Menschel
New York Community Trust
Anne and Jack Rabinowitz
Ian and Sylvia Rowe
The Sunshine Foundation
Brittany and Peter Wallach
The Walter Henry Freygang
Foundation
Jeffrey and Maud Welles
Curtis and Katharine Welling

\$5,000-\$9,999

American Endowment
Foundation
Molly F. Ashby and Gerald M.
Lodge
David Barrett
Sallie Brophy
Denise Capati and Michael
Mellody
Samantha Chadwick
James and Virginia Dean
Jane and William Donaldson
R. Rehema Ellis
Carlie and Neal Garonzik
Anju Goel
Kieran Goodwin and Catherine
Rocco Goodwin
JP Morgan Chase & Co.
Amy B. Kuhn and Stuart L.
Rosow
Joan Lehman
Izumi Nakamura and Jonathan
B. Witmer
Phillips Lytle LLP

\$2,500-\$4,999

Christi A. Adams and Kevin P.
Nelson

Valerie Block and Alexis Romay
Deborah R. and John B. Cave
The Cowles Charitable Trust
Andrea and Mary Ellen Geisser
Bruce J. and Diana M. Geller
Joseph Paul Giasi, Jr.
Madelyn J. and Stephen G.
Givant
Andrew and Sharon Hubregsen
Shelia Martin
Joseph F. Peyronnin and Susan
Zirinsky
Martha H. Ulman
D. Scott Wise and Linden
Havemeyer Wise

\$1,000-\$2,499

Jonathan and Karen Abels
Andrea and David Acker
C. Robert and Jen Adams
Paul Adams
Paul and Susan Bachner
Bank Of New York Mellon
Community Partnership
Horace M. Barker and Christine
M. Govan
James H. Bennett
Susan and Walter W. Birge
Zach Boisi
Ian and Jessica Bricke
Nancy L. and Richard Celeste
William Y. Cheng and Siu M.
Kwan
Richard A. Chizzonite and Lynna
Lesko
Roy J. Cobb
Celia A. Colbert and Frederick J.
Watts
Christina and Christopher Combe
Gerry Conroy and Marguerette
Hosbach
Susan Crayne and Robert K.
Dedrick
Robert E. and Suzanne G. Dailey
Chris and Mary Davila
Francis M. Deluca
Megan Dethier and David
Duggins
Gale and John D'Luhy
Alan and Deborah Erenrich
Facebook
William P. Farrell, Jr.
Barry Freund
Marian and Robert Fuller
Herbert C. and Patricia J. Geiss
Jan and Steven W. Golann
Goldman Sachs Matching Gift
Program
Randall J. Gort and Rosanne K.
Fidelus-Gort
Gregory D. Govan and Ella
Annette Nash Govan
Henry F. and Tamasine J. Greig II
Amy S. Groveman
Diane R. and Russell E. Hall

Carolyn and Dennis Kent
Lynn M. and Thomas J. Kluepfel
Amy K. and Michael C. Lamb
Charlton M. Lewis
Grace W. and Kenneth R. Logan
Jacob Lyon
Laura McGrath
Ellen M. and John M. McMillin III
Metzger-Price Fund, Inc.
Glenna Michaels
Judith W. Miskell
Mixed Roots Foundation
Barbara A. and M. Michael
Mohajery
Anne C. Mosenthal and Peter E.
Rice
Mutual Of America
Insu and James Nuzzi
Patrick O'Brien and Margaret
Tierney
Marjorie W. Owens
Ann E. Parkin and Jody D. Rasch
Millard H. Pryor
Lloyd K. and Sally C. Rosevear
Martin Salomon
Lief Sannen
Martha B. and Steven B.
Schlossstein
Cynthia Seibold
Joyce A. Spitz
Ann Strand
Dietrich and Elisabeth
Thompson
James P. and Martha D. Volcker
William T. Vosburgh
Andreas and Anita Wagner
Mary H. White
Kenichiro and Miya Yamada

\$500-\$999

Maryann and Ricardo A. Aldana
Robert Aloï and Lisa Harrison
Anonymous
Barbara B. and Charles M.
Becker
Kenneth Been and Mary Lynn
Miller
Benevity Community Impact
Fund
Patricia Benoit and Lewis A.
Kornhauser
Anne M. and Gregory T.
Bernhart
Richard A. Bilotti, Jr. and
Jo-Anne Williams
Barbara Abney Bolger
George Braverman
Benedict H. Brodie and Hemant
P. Singh
Marcia Brody
Bernard Thomas Carr and
Michele Margan Carr
James Carter and Timothy Mah
Cindy Castle
Sherwin and Susanne Chue

Pamla Clark
Mr. and Mrs. Thomas R. Crane, Jr.
Anne Nickel Curtin
Jose R. Davila III and Meghan P.
Shannon
Zvi Dekel and Hua Frederick Tang
Frederick Derring and Deborah
Yellin
Lorraine and William J. Egan
Riana Erickson
Polly F. Millard
Barbara J. Ferguson and Thomas
H. Moore
Lourdes M. Figueroa-Corser
Karen Fiorentino and Patrick
Walsh
Rick Fordyce and Kevin
Rosencrance
Jean-Paul Forsans and Helene
Rabinovici-Forsans
Christine M. and Steven D.
Gacovino
John N. Gardner
Paul G. and Suzanne E. Greene
Cecilia and Doug Gschwind
David A. and Tove Hammer
Charles A. and Janet Harris
Joseph Igoe and Nancy E. Pierce
Barbara B. and John W.
Ingraham
Jill Jorschick and Keith Lender
Marlene L. and Joseph A. Lane
Edwin D. and Judith S. Leonard
James Leslie and Ann
Maloney-Leslie
Jocelyn Linke
Marilyn Marullo
Denise Maxwell
Mary McCabe
John Mellody
Janet J. and Richard W. Metcalf
Belle and Blake T. Newton III
M. Christine and William Norkin
Cheryl A. Parham and Irving A.
Williamson
Michael and Ronie Pastko
Edward W. Pauly and Barbara
Turvett
Eric and Megan Pearson
Helene M. Petelenz
Erwin Petschauer
Rebecca and Robert Rabb
John and Suzanne Raffalli
Diane L. Rambo
Patricia Shepard
Susan Thorsen and Michael
Weissman
Jeffrey N. Trenton
Barry T. and Pamela B. Vetere
Catherine M. and Paul A. Wan
John Williams
Ronald Witmer
Janet Brewster York
Albert A. and Jennifer Young, Jr.
Anne and Benjamin Youngblood

We are grateful for the engagement of every one of our supporters. Though this list was created with care, please let us know if you find an error or omission by contacting the Development Department at 212-360-0263 or development@spence-chapin.org.

\$250-\$499

Amazon Smile Foundation
 Nancy E. and Robert J. Anderson
 Anonymous
 Christina and Sebastian Asaro
 Vanessa Astore and Victor Ortiz
 Douglas Bank
 Paul Bausch and Jessica Verdi
 Michael Beck and Anne O'Byrne
 Mary Lynn Berry
 Moseetta Berry
 James and Jo Anne M. Blakey
 Barbara L. Bourque
 Anna M. and Charles Bridgeman
 Yvonne Brown and Joshua Goldfein
 Juliet and Michael Bryan
 Neil Chan and Ruth Katz
 Julie Choi and SungHo Lee
 Talya Cohen
 Martha Conforti
 James E. and Linda S. Cornigans
 Dan and Patricia Danaher
 Charles C. Davis and Jill K. Heller
 Katie Davis
 John D. Delafield
 Amanda and Samuel Descovich
 Carol A. and Robert T. D'Eustachio
 Francesca and Ronald DiPietro
 Kerstin Dittmar
 Audrey Edwards
 Chisara Ehiemere
 Elizabeth Emswiler
 Isabel and John Fiore
 Charles J. Freund
 Diane and Joseph S. Genova
 Anthony Gini and Catherine Torigian
 Barry J. and Tracy L. Glaser
 Edward P. and Kathryn W. Glisson
 John and Maureen Griffin
 Eileen and Paul Growald
 Andrew J. Guster and Anette Guando-Guster
 Carolyn and Jonathan Hageman
 Ann B. and Stephen J. Harrington
 Anne E. Henderson and Andrew J. Jablonski
 Mary J. Henry
 Tamara Hoover
 John Kane
 Michele C. Katz and Ira D. Lieberman
 Donald G. Kein
 Jodyne Kim
 Teresa A. Kulik
 Annette M. and Joel L. Kushner
 Mark Lacava
 Jin Yuen Lau and Christine M. Lee
 The Lawrence Family
 Steven R. Loeshelle and M. Gervase Rosenberger
 Jay D. Lukowski and Louise S. Meller
 Kenneth R. and Linda S. Maier
 Mary K. and Paul J. Mason
 Charles J. and Judith V. McDermott
 Frank W. and Janice D. Miner
 George D. and Susan J. Model
 Anna Ruth Myers
 Nellie Rachel Nugiel

Anthony M. and Suzanne O'Connor
 Omaha Community Foundation
 Rosanne J. O'Neill
 Andrew Op't Hof and Alan Schoenfeld
 Kathryn and Nicholas Pandazis
 Barbara G. and Edward A. Partenope
 Jeffrey S. Pawlowski and Heather Kitzman Pawlowski
 Matthew J. Perlman and Kathleen M. McCormick-Perlman
 Christine and Julian Pohl
 Valerie Raymond
 Kathy M. Richards
 Susan Robins and Michael S. Serrill
 Eun-Kyung and Peter E. Rohslau
 Hendrika S. Rose
 Karen and William M. Scott
 John M. Shaw and Dorothy A. Fulmer-Shaw
 Dean L. and Janice V. Silverberg
 Nav-Kiran D. and Sandip Singh
 Charles J. and Patricia L. Sislen
 John J. Skalecky and Denise L. DiRienzo-Skalecky
 Richard F. and Susan Sommer
 John F. Spence
 Richard and Wendy B. Spiegel
 Danielle and Elliot Stahler
 Melina and William Tam
 Vincent L. Teahan and Johanna Triegel
 Susan Thornberry
 Michelle and Pasquale Tomasetti
 United Way Of Greater Mercer County
 Susan Verdi
 Susan E. Vogt
 Aria Vossoughi
 Stephanie Warner
 Dina Weinstein
 David Weinstock and Julia Zuccotti
 Patricia J. Zeh

\$100-\$249

Iris Abada
 Sheila Acker
 Frances J. and Roger W. Addor
 Bruce and Susan Ahlquist
 Linda Alexandre
 Anonymous
 Bill Armstrong and Barbara O'Sullivan
 Samuel K. Aronson and Lisa M. Maldonado
 Frank J. and Linda K. Babel
 Susan K. Baer and Kevin W. Davis
 Catherine M. and Richard C. Bala
 Jeffrey Barnhart and Trisha Bowlin
 Leanne Barth and Guy Petrillo
 Laura and Mark Beaudry
 Joanna L. and Robert S. Behl
 Sharon R. Beier and Kenneth C. Spitalny
 Paul Berger
 Keara Bergin
 Muriel D. Best
 Kathryn Biggs and Kyle Mitschele
 Suzanne Bilello

Claudia A. and Joseph P. Bilotti
 Michelle Blackmore and Frederick Delgado
 Charles W. and Dolores C. Bradley
 Samuel P. Brian and Robin L. Fins
 Gunner L. and Paula M. Broadwick
 David Benjamin Brody and Linda Nagaoka
 Deidre E. Brown
 Linwood Brown and Gilbert Taylor
 James P. and Rose Bujnowski
 Phoebe Burnstein
 Paul Burrows and Clarissa Vallerie-Burrows
 Catherine A. Butera and Arthur Lyman
 Francis J. and Kathleen Caiazzo, Jr.
 Shauna L. Canter and Laurence B. Go
 Ann Marie and Ralph Capozzi
 Angelina and Vincent Caratozzolo
 Nancy and Ronald Carr
 James A. and Josephine Carra
 Colleen C. Carroll and Mitchell R. Semel
 James A. and Lynn L. Carson
 Gregory and Nola Casserly
 Kimberly R. and Paul J. Charette
 Richard L. Chiapetta
 Raymond Christensen and Margot Hamel-Christensen
 Mary Ann Claxton
 Margaret S. Clay and Silvio V. Dobry
 Diane Clehane and James J. Donovan
 Mary Cleveland and Thomas Haines
 Ann Marie and Timothy Connolly
 Laura Conwesser
 David and Meredith Cook
 Lauren Cooper
 Eugene J. Cornell and Susan H. Mayo
 Gloria and Thomas Costello
 Susan Cotton and Donald Schneider
 William R. Cotter
 Barbara J. and Richard E. Crouter
 Dwayne K. Crowe and Brent Johnson
 Kevin J. and Theresa B. Crowley
 Consuelo and Douglas D'Amico
 Eliza R. Damielcki
 Frank and Patricia Dargenio
 Grace N. and Thomas A. Davitt
 Janine de Peyer
 Anne Z. Dean
 Diaquino and Frances L. DeFreitas
 Jackie A. DeLacy
 Gerard and Louise T. Deoul
 Alan F. and Mary P. Dickey
 Patricia G. and Robert E. Diehl
 Edward Joseph Donovan III and Christine Evangelides-Donovan
 Regina Dougherty and Edward O. Frey
 Margaret A. and Robert J. Duball

Marcella Durand and Richard O'Russa
 Julie Edwards
 David and Joanne Ehrlich
 Michele Elliman and James Fee
 James Esber and Jane Fine
 Scott Eskwitt
 Nancy Esposito
 Andre-Michel Essoungou and Maymuchka Lauriston
 Kathleen A. and Pat M. Falcigno
 Lloyd Farmer
 Fredric Feibusch and Betty Glassman Feibusch
 Elizabeth C. and Robert J. Fels
 Peter Filiaci
 Carolyn and David K. Fischer
 Allen J. and Barbara Flood
 Estelle A. and Lorcan M. Folan
 Karen S. Frankel
 Suzan Frecon
 Jean L. and Michael J. Freed
 Carol W. and Theodore Frett
 Jeffrey Frisch and Stacey Ovadia-Frisch
 Jeannie and Jim Gaffigan
 Christine M. and William J. Galestok
 Marlene Gallagher
 Angela Gambello
 Erica J. Gilbert
 Laura Gillespie
 Linnie M. Golithly and Duane M. Smith
 Gerald Gottlieb
 Patricia L. and Scott P. Grader
 John and Maryanne Greene
 Raymond B. and Sylvia P. Griffiths
 Janice Groth
 Sara Grundman and Samir Shah
 Candy Sue Gulko
 Consuelo R. and Kevin R. Hackett
 Christopher J. Halligan, Jr.
 Beverly J. Hallock
 Janet R. Hamlin and Susan M. Ryan
 Horton D. and Lisa S. Hargrove
 Deborah Harris
 Therese A. Hart and Mizan R. Khan
 Elaine F. and Harvey Herman
 Josselyne Herman
 Constance H. Hill
 Katherine and Michael Hill
 Ian Hinonangan and Julius Torres
 Coralie T. and John F. Hoffman
 Robert Hoffman
 Beverly P. and Stuart D. Horowitz
 Betty Hughes
 Christine M. Hunter and Louis P. Venech
 Rosemary Isaacs
 Cheryl R. and Francis E. Izzo
 Cynthia L. and Gary Jannarone
 Lauren Jiang
 Karen Johnsen
 Daniel Johnson
 Halette Jolna
 Diana E. and William J. Joyce
 Phyllisann Polizzi Kalenka
 Lauren Kammerer
 Karen Kane
 Thomas DaCosta Kaufmann and Elizabeth Pilliod
 Sharon Kay
 Ronda Kelley
 Walter Kelly
 Kathryn Kiederer
 Barry and Judith Kleinfeld

Jack Kloc	Stephanie Palewski	Warren Wibbelsman	J. Andrew Dolan and Sheri
Barbara A. and Thomas G. Knierim	Michael J. and Patricia J. Palko	Cheryl B. Worrell	Graubert
Corina S. L. and Thomas P. N. Kyu	Deirdre K. Parker	Carol H. and Roger H. T. Yee	Fielding D. Draffen and Carrie Mason
Mary and Richard S. Lanier	Martha Patella	Chesley W. and Lynn M. Yellott	Dennis J. and Norma L. Drebsky
Deborah and Terry Lee	Carolyn J. Perry	Roberta Ziegel	Raymond D. Dreher and Elaine Tunaitis
Beth and Derek Leney	Joia Pisani		Sheryl Dubitsky
Traci Lester	David and Judy Powers		Ella Dyett
Alan K. Lewis	Mary G. Powers		James and Teresa Emerson
Beverly Lewis	Maria Ramirez Jurgens		Connie Eng and Dennis Man
Fred S.C. Li	David and Marilyn Rand		Barbara W. Erb
Dana D. Lichty	Julie Ratner		Candace Erickson
Frederick M. Lione, Jr.	Joseph G. Rella and Sandra Lee Rella		Joan and John Fanelli
Daria H. and Richard J. Lisco	Max Resnick		Carol B. and Howard S. Feder
Kenzi Locks	Leona N. Retzler		Anthony and Megan Fetters
Joseph and Madeline Longo	Amy and Derek Roberts		Heather Fife
Joyce H. and Vincent A. Luzzi	Fabiola Romo-Reategui		Yvonne Floyd Mayers
Twila Kay Lyons	Edward F. and Nancy F. Ronckovitz		William H. Fonger
John V. and Patricia T. Lytle	Kenneth L. Ross and Jennifer Shih		Andrew and Judith Forman
Kenneth D. and Maryann F. MacAlpine	Herbert V. and Mary Ryan		Holly Friedman
Ray Macioci	Joseph F. and Roxanne Sachs		Ruth and Henry Frisz
Lucia Magnoli	Chotsani Sackey		Sachiko Funaba and Brendan P. O'Brien
Frederick and Susan Magovern	Meena Samsundar		Francis J. and Patricia A. Gacioch
Ellen F. and Marc A. Mappen	Marie Schaffer		Strid D. and Raymond W. Gaddis
Maria S. Marlow	Jane Roseve Schiavone		Astella Galagotis
Gerard J. Marsicano and Catherine T. Nolan	Laura and Mark Schlesinger		Nancy Gavel
Arnold Mathias	Harriet E. and Stanley Schneider		Robert Gerstein and Margo Mead-Gerstein
David J. Matthews and Christine M. Struminski	Elaine C. and William A. Schneider		Alson and Audrey G. Gervais
Marilyn S. Mauler and Steven A. Silverberg	Judith Schwerin		Jane E. Gerver and Brian P. Schatell
Eleanor and James Mazurkiewicz	Carol and Hiram Segarra		Laurie B. Goldheim
Susanne P. and Thomas M. McGinnis	Arlene Semel		Michael E. Goodman and Robert H. Johnson
Ann R. and Daniel J. McGrath	Robert Senyk		Alison Gough
Barbara L. and William G. McGruther	Irene and John Serrapica		Mary K. Gould
Bonnie McHale and Jonathan E. Silbert	Janet L. Silverman		Suzanne Granet
Ann M. McKinney	Harlan J. Silverstein and Deborah Kaplan Silverstein		Jason and Jennifer Greene
Mary-Audrey Mellor	Benjamin and Jane Simon		Gail R. Gremse and David S. Rose
Beverly P. and David L. Miller	William Smith and Alice Stevenson		Christine A. and Jonathon L. Gross
Nancy and Paton S. Miller	Barry D. Smith		Anne S. Groton and Christopher R. Jacobs
Grace E. Millsbaugh	Bryan H. and Elaine M. Smith		Regina M. and Richard T. Guilfoyle
Barbara A. and Ralph E. Monte	Jack and Marion Smith		Lydia P. and Hugo F. Gumbs
Roger M. Mooney and Linda J. Wright	Martha H. and Peter G. Smith		Sue and Ira Halper
Rachael Mooney	Marguerite Standish		Doris and Michael Hammerschlag
Brian Moss	Bruce H. and Kathleen M. Stanwood		Beth Ann Handler
Garling Moy and King Wong	Deborah R. and Howard Starr		Anne E. Hansen-Tribbett
Brenda and Kevin Mudd	Rhoda Stein		Vicky Harrison
Carol L. and Robert D. Mutch	Susan Sterner		Maryjane A. Hatcher
Steven Nedboy and Kathryn Ryan	Hardie and Heidi Stevens		Peggy Ann Heeney
Gary M. and Hedy M. Nelson	Andrea and Jonathan Storie		Abram Herman
Gregg L. and Susan J. Nelson	Catherine M. and Joel E. Strauch		Robert Herro
Network For Good	John C. and Linda B. Trimble		C. A. Hesselrode
Frank and Leslie J. Nieskens	Sarita and Whitney Turner		Christina Hippeli
Leslie Nobel	United Way Of Greater Rochester		Christine M. and Glenn M. Hulse
David Oakley	United Way Of The Dutchess-Orange Region		Human & Civil Rights Organizations Of America
Jennifer K. and Richard E. O'Brien	Edna Velazquez and Anthony C. Xuereb		George E. and Marie Hunt
Maria and Sean O'Brien	Deborah and Ramon Vogel		Howard Hyde
Elaine and William C. O'Donnell	Lois M. and Russell C. Vollmer		Laurie Izes
Patricia A. and William J. O'Donnell	Maria Walker		Alfred L. and Lynn R. Jacobsen
Jill A. and Stephen P. O'Hagan	Susan Walker		Rashmi Jaikeran
Deborah Olsen	Kate Wallace		Brian and Tanya Jasey
Gus Ornstein	James M. Ward		Linda Jean-Louis
Clifford T. and Norma L. Osborn	Melinda A. and Paul S. Warner		Kurt Jenkins
Gita and Kevin Padula	Jennifer R. and Ralph S. Watts		Nancy J. Johnson
Andrea N. and Raymond A. Paglieri	Amy and Christopher Weaton		Nicholas Johnson
	Joan and Kenneth Weinberg		Ellen Kander
	Karen Weinstein		Daniel R. Katz and Maggie B. Lear
	Ann D. and William U. Westerfield		Keelan Keane and Jennifer Viverette
	Edward White and Carolyn Childs White		Terrence J. Kelleher and Ann H. Silverberg
			Christine and Dennis E. King

Amy and Jason Kramer	Starr Rexdale
Allen H. and Denise M. Lackner	Martha Ribeiro
Linda M. and Vito A.	Christopher Rizzo and Peter
LaFerrera,Jr.	Smith
Dorothy and Michael A. Lally	Allyn Rose
Ian D. Landau and Deborah A.	Robert and Valerie Rose
Levine	Constance D. Rothermel
Judith Lasko	Anthony and Virginia Ruocco
Michael Lattarulo	John J. and Juliette D. Ryan
Andrew Lee	Brian Warren Saber
Howard Lee and Lorraine Ngai	Lin Saberski
Cynthia A. and Richard A. Lee	Elaine M. and Gerald E. Sacks
Laureen LeFever and Vincent	Jeanne Schechter
Sagona	Nancy Schlosser
Martin Leidich and Linda	Heidi Schmidt
Hanson-Leidich	Deborah B. and R. Lee Schooley
Lucinda L. and William P.	Gerald D. and Joan Schreier
Leonard	Cynthia F. and Robert W.
Anthony E. Lewis and Denise L.	Schumacher
Childs-Lewis	Mary and Raphael F. Scotto
Joanne Lofrisco and Mark	Denise Seidelman
Winston	Brian and Brooke Semel
Diane Love	Nora Semel
Alice O. Lukac	Edward and Judith Sherry
Katharine H. MacGregor	Deborah Sampson Shinn
Thomas Mahoney and Gisele	John P. Slevin
Scott	Jeffrey and Mollie Smale
Dinesh and Maria Mahtani	Anna Smallen-Isaac
Elizabeth Mair	Darla Smerkar
Mary A. and John F. Malloy	Alicia and Matthew Smith
Janet Mardfin	Anne Taliaferro Smith
Sharon J. and Stanley Mark	Janice L. Spector
Mary T. and Patrick C. Martin	Sharon Spike
Marion Mascone	Dawn Spivey
Colleen Mccarty	Christopher Stearns
Dennis and Linda McGinnis	Sarah Stephenson
Bertha and Mark R. McKeon	Jessica Stokey
Michael P. McLaughlin and	Sophia Tatkon-Coker
Yvette Pacheco	Loretta Tedesco
Betty Joe McMillen	Patricia Ann Thomas
Kathryn Meier	David and Moira Tobey
Rebecca L. Mendel	Rachelle Tokar
Alexandra Miller	William Tomack and Morgan
Brooke Moore	Neems-Tomack
Samantha Moore	Carol M. Trautschold
Diane and Douglas A. Morrow	United Way Of Central New York
Eileen A. and Michael F. Murphy	Robert A. Van Cleef
Judy and Timothy S. Murphy	Elizabeth M. and Stefano M.
Jonathan Murray and Anthony	Vassallo
Pantliano	Patricia Vido
Lisa A. and Peter A. Musialowski	Marilyn and Robert F. Vogel
Gail Nedbalsky	Ned and Susan J. Waldman
New York Life Giving Campaign	Oliver Walker and Lynne
Dahlia Newton	Cole-Walker
Sarah Newton and Francesca	Susan Wallberg
Pisa	Martha Warren
Milton and Rosalyn Nunez	Carver Washburn
Jo Ann D. and William O'Brien	Ernest N. Wasserman
Kurt and Lorelei Oelschlager	Norma H. and Walter W. Watson
John Olivera	Raymond Welsh
Steven Ortiz	Judy and Richard Werner
Ellen O'Shea	Ann-Margret Westin
Karla L. and Paul Packer	Queen E. Whitaker
Donald G. and Nan C. Palmateer	Bill and Deborah Wolfson
Janet C. Peters	Else Wollman-Mahan
Kathleen and Richard P. Petit	Jaime Woolley
Carol and John Pizzingrillo	Marilou Yacoub
Pledgeling Foundation	Ophelia A. and Peter E. Yudkoff
Dorothy and James Porter	
Lorraine C. and Richard J.	
Powers	
Dorothy Pullo	
Thayz Queiroz	
Maria Radix	
Morgan Ramsey-Elliott and	
Michael Weyandt	
Janine Repka	